All the News of All the Pointes Every Thursday Morning

Grosse Pointe News

Complete News Coverage of All the Pointes

Home of the News

VOL. 37—NO. 20 | Entered as Second Class Matter at the Post Office at Detroit, Michigan | GROSSE POINTE, MICHIGAN, THURSDAY, MAY 13, 1976 | 20c Per Copy $8.00 Per Year | 32 Pages—Two Sections—Section One

PARK BUDGET APPROVED

HEADLINES of the WEEK

As Compiled by the Grosse Pointe News

Thursday, May 6

DETROIT MAYOR Coleman Young and officials of Parke Davis and Co. announced Wednesday the first stage of a joint riverfront improvement venture, reportedly the first of its kind in the country, in which the city and the drug company will create a commonly owned non-profit development corporation. The agreement to beautify the riverfront is tentative, however, pending approval by the city council. The first stage of the agreement calls for the city and Parke Davis to each kick in $100,000 to develop a long range plan for the property at the foot of Joseph Campau, near the western tip of Belle Isle.

* * *

Friday, May 7

A SEVERE EARTHQUAKE hit northeastern Italy Thursday night, collapsing entire sections of towns northeast of Venice near the Yugoslav border killing at least 95 persons and injuring an estimated 208, police said. The police spokesman said they had reports of severe damage from half a dozen towns in the foothills of the Alps, with whole families buried in the collapse of their homes. The earthquake was measured at between 6.5 and 6.9 on the Richter scale, according to the Swedish Meteorogical Institution.

* * *

Saturday, May 8

APRIL UNEMPLOYMENT levels dropped to an 18-month low in the metropolitan Detroit area and to a 17-month low in Michigan, the Michigan Employment Security Commission, (MESC), reported Friday. There were 393,100 persons, or 10.2 percent of the State's work force, without jobs this month, compared with 438,700 or 11.4 percent in March. In the metro Detroit area, there were 189,800 persons, or 10.4 percent of the six county area work force, without jobs last month. This compared to 208,400 or 11.5 percent in March.

* * *

Sunday, May 9

THE LEBANESE PARLIAment met under heavy Moslem shellfire Saturday and elected a new Christian president, switching leaders but leaving the nation locked in civil war. Shortly after the election of central bank president Elias Sarkis, the leftist Moslem alliance led by Kamal Jumblatt called on its followers to continue fighting. Sarkis had been backed by Syria and his election was expected to lead to increased Syrian miiitary intervention in an effort to halt the 13-month old Lebanese civil war.

* * *

Monday, May 10

THE FBI HAS BEEN tapping phones and bugging Americans in non-criminal cases for 40 years, and it continues to use these and more sophisticated techniques despite increased legal restrictions, a Senate staff report said Sunday. The most private conversations of American citizens have been vulnerable to monitoring by government agents without warrants in violation of constitutional rights, the report said.

* * *

Tuesday, May 11

MICHIGAN REPUBLICAN leaders, concerned that President Ford could be humiliated on his home battleground Tuesday, May 18, have tentatively won his pledge to spend more time here making an all-out campaign effort, including an old-fashioned whistle-stop train tour Saturday, May 15. The White House all but approved an Amtrak train trip from Port Huron to the southwest corner of the State, with the President finishing the day at Grand Rapids, his hometown, and Holland, for the annual tulip festival.

Lawyer's Wives Cite Concerned Citizens

The Grosse Pointe Lawyer's Wives presented Concerned Citizens Awards to 12 individuals, who involved themselves in outstanding service to the community, on Law Day, Saturday, May 1. Those honored include, (kneeling, from left to right), MATTHEW CRANDALL, ALAN ZALOPANY, MATTHEW VICTOR and PATRICK O'SULLIVAN, and, (standing, from left to right), MRS. JOHN IMESCH, president of the Lawyer's Wives, and recipients J. MAURICE DesROSIERS, FLORA LYNCH, the mother of recipient Kathleen Lynch, WILLIAM MELDRUM, GEORGE S. HONER, MICHAEL WILBERDING, ADOLF WIDMANN, JESSE J. AUSTIN and CLAUDE DiNATALE. (See story, page 3).

Board Views Cutbacks in EPED Program

Many Areas Would Be Affected on All Levels Including Athletics, Clubs and Activities, Intramurals If School Millage Proposals Fail to Pass

By Roger A. Waha

The need for passage of both Proposition One, a four-year renewal proposal of 24.35 mills, and Proposition Two, a one-year additional proposal of 2.2 mills, in the Monday, June 14, school election remains an underlying necessity to avoid a variety of proposed cutbacks in the overall education program. This again was the story at the Board of Education's regular meeting Monday, May 10.

If the renewal millage referendum is successful and the additional millage proposition fails, the Board will reduce the Extra Pay for Extra Duty, (EPED), positions, and related programs, by approximately $100,000 in fiscal year 1976-77. The amount budgeted in this area in fiscal year 1975-76 is $226,000.

All levels would be affected by the proposed deletions: elementary schools in the estimated amount of around $13,000; middle schools in the amount of $14,000; and high schools in the amount of $70,000. Two areas still to be discussed in this respect are extra work and pay for department of pupil personnel and extra pay for public librarians included in this program.

Situation Right Now

On the high school level alone, proposed deletions at both North and South would affect both girls athletics and boys athletics, clubs and activities, co-curricular activities, department chairpersons and counselors.

Dr. James A. Adams, superintendent of schools, indicated, while these proposals weren't 100 percent finalized, this was the Board's announced program at this point in time subject to possible modifications along the way.

Possible changes could still be made but he stressed the programs, (based upon a list given to those attending the meeting), are projected to be eliminated subject to final input from the community.

Citing the difficulty in determining areas of reduction, Dr. Adams said officials were

(Continued on Page 4)

Retiring

Photo by Tom Greenwood

ANDREW TEETAERT

By Susan McDonald

His 40-year stint on The City police force began on Halloween night, 1936, with a gang of rowdy youths spattering his patrol car with rotten tomatoes and eggs. His first lesson in police work turned out to be not to ride around town on a warm night with windows open.

Of course, as City Police Chief Andrew Teetaert will quickly remind you, police had their own way of dealing with the disorderly gangs of youths that used to congregate in front of old Schettler's drug store in those days.

No lawyers or juvenile counselors, or any of "that court rigmarole," as the chief calls it, was necessary then.

Just Too Tired

"We'd just load them all up in the paddy wagon and drop them off around 12 or 13 Mile road and Jefferson somewhere. By the time they made their way back they'd be too tired to give us any more trouble," he explains.

That was a time, though, when the police force knew everyone in The City by name. They'd help with everything, from driving lessons to putting in basements.

"But now, of course, it's a different ball game and I'm good and ready to get out," he said.

Hopefully, the chief will end his career in a far more dignified way than it began, with a testimonial dinner in

(Continued on Page 8)

Tax Levy Goes Up One Mill

Higher Budget Attributed to Inflation, New Pension Plan

By James J. Njaim

The Park Council on Monday, May 10, approved the city's operational budget of $3,165,000 for fiscal year 1976-77, which begins July 1.

The solons also okayed a one mill increase, raising the tax levy from 18.6 mills, ($18.60 per $1,000 State Equalized Valuation), to 19.6 mills. This comes close to the 20 mill limitation allowed by The Park City Charter.

City Manager Robert A. Slone said the .9 mill debt service, which brings the total millage to 20.5, is not included in the limitations fixed by the charter. The debt service levy is an extra charge, apart from the regular tax levy.

Property Values Up

Mr. Slone pointed out the one mill hike means that a home assessed at $30,000 State Equalized Valuation, with a tax levy of 1.04 under the equalization factor during fiscal year 1975-76, including the .9 mill for debt service, raises taxes $577.20.

Next year, the same home will be taxed at $32,700, under the 1.09 equalization factor during fiscal year 1976-77, upping the tax to $637.50 (or an increase of $60.30).

The city manager informed the council that taxpayers will be paying a higher millage on a higher assessment, which means that property values have gone up and this is good for The Park.

In an illustration, Mr. Slone pointed out that the current fiscal year budget is $2,811,000, as compared to the new budget of $3,165,000, an increase of $354,000.

The higher budget is attributed to pay increases granted to police and fire personnel and other city workers, as well as a hike in the cost of street lighting imposed by Detroit Edison.

Salaries Jump

In the current budget, police salaries amounted to $626,500, whereas, in the 1976-77 budget, it's $680,400, an increase of $53,900. Firefighters' salaries this fiscal year reached $357,700, and this coming fiscal year they will climb $47,900 to $405,600.

Salaries for general workers, (e.g., Department of Public Works employes),

(Continued on Page 2)

Search for School Head Narrowing

Twelve Candidates Now Under Consideration; Decision Expected to Be Made in June

By Susan McDonald

The Board of Education has narrowed down its nation-wide search for a new superintendent of schools to 12 candidates, out of a field of 141 applicants.

It met Wednesday, May 5, with a six-member placement committee, whose members hail from the University of Michigan, Wayne State, Eastern, Western and Central Michigan Universities, to come up with the 12 names.

Interviews will hopefully begin within one week, according to Joan Hanpeter, Board president.

Expresses Worry

The current superintendent of schools, Dr. James A. Adams, announced March 18 that he will leave The Pointe district to take over the Winston-Salem, N.C., district on July 1.

The search for a new superintendent is a long, time-consuming process, Mrs. Hanpeter said, complicated this year by the recent millage defeat that left the system without operational millage after June 30.

"I'm actually very worried about the effect our current millage problems could have on potential candidates," Mrs. Hanpeter said.

"I'm afraid that when some

(Continued on Page 6)

Variety of Items Will Be Offered at Auction Held at Rose Terrace

Big Event Planned for June 5 Starting at 10 a.m.; Thousands of People from All Over The World Expected to Attend

By Tom Greenwood

Third-and fourth-hand furniture, plus jewelry, chandeliers, rifles and bathtubs will be sold to the highest bidder at an auction slated to be held at Rose Terrace Saturday, June 5, starting at 10 a.m. While the items to be sold are "used," they aren't exactly in the same category as Uncle Sid's only-worn twice galoshes.

The auction isn't what you might expect either. No country crowds milling around a red faced, fast talking tobacco auctioneer standing on an overturned barrel. The auctioneer will be articulate and the crowds sophisticated—but the bidding will be fierce.

"There's something about auctions that brings out the competitiveness in people," says Jim Babcock, one of four auctioneers for Stalker and Boos, the firm handling the event.

Preview Planned

"People like the idea of outbidding someone else. The competition of going 'one on one' against a stranger. Auctions today are the freest markets available. The bidder sets his own price and sets the value of an item. Everybody wants to walk away with a bargain."

A two-day preview of items on the auctioning block will be held Thursday-Friday, June 3-4. The hours will be from 2-8 p.m. on Thursday and 11 a.m.-5 p.m. on Friday.

The auction itself is scheduled to run through Wednesday, June 9, but Stalker and Boos may extend it if the demand is great enough. The admission to the auction preview is $2 per person, or by catalog. The purchase of an $8 catalog admits two persons per preview or auction.

Taking place in two parts, the auction of 1,200 items from the Dodge and other estates will be held under a large tent on the grounds of the mansion. Articles to be sold include oriental rugs, American, French and English antique furniture, Georgian and Sheffield silver, paintings, bronze artifacts and porcelains. A small fortune in gems also will go on the block.

Hectic Process

"Among the more interesting items to be sold are an 18th century gaming table that allegedly belonged to Aaron Burr," said Mr. Bab-

(Continued on Page 2)

GPW Views Subject of Obscenity

Adult Bookstores, Massage Parlors, X-Rated Films Discussed at Council Meeting

By Roger A. Waha

The passage of an anti-pornography ordinance by The Harper Woods Council on Monday, April 19, sparked a request from a Woods resident for a similar measure to be approved in her city. This subject was explored by the council at its regular meeting, Monday, May 3.

Citing the furor which developed over the showing of "A Clockwork Orange," (rated X), at the Woods Theatre, Mrs. Elaine Griffith, of Roslyn road, said that was a few years ago and times are changing very quickly.

She said several nearby theatres show X-rated films, stressed a concern over adult bookstores and the need for an ordinance prohibiting them in the city "before they creep in," thus eliminating any problem in the future "such as Ferndale and other communities are experiencing in trying to close them."

Have Laws on Book

She added The Woods is very fortunate to be free of adult bookstores, massage parlors, X-rated movie houses and the "undesirable side effects that accompany them. Let's keep it that way by following the lead of Harper Woods and protect our community."

Actually, The Woods already has a pair of regulatory laws which would play roles on the alleged pornographic front. One is Title Four, Chapter 12, of the city code which focuses upon adult bookstores, while the other is Title Four, Chapter 15. This chapter deals with the need to obtain a certificate of occupancy in opening any business.

The former chapter requires that any person entering any store, wherein any obscene, lewd, lascivious, filthy or indecent book, newspaper, story paper, writing, paper picture, drawing, photograph, figure, image, recording or tape recording is displayed or offered for sale must be the minimum age of 18 years.

The law requires that a written record of the name, address and birthdate of all persons entering such an establishment be recorded in

(Continued on Page 6)

Surprised Eel Receives Break

Eight-year-old Ted Metry, of Devonshire road, made a sucker out of an eel recently. While on vacation with his parents, Frederick and Alice Metry, at Hilton Head, S.C., Ted caught an eel by using a bologna sandwich as bait.

The two-foot black eel put up a bit of a struggle, but didn't go so far as to shock the Defer School third-grader.

Ted threw the eel back only after his parents promised to send pictures of his trophy to "Sports Illustrated" magazine.

State Primary Set for May 18

Pointers will join citizens throughout the State on Tuesday, May 18, in participating in the Presidential Primary Election.

A main focus will be the selection of a presidential candidate for both Republicans and Democrats. However, a tax rate limitation increase proposition for the construction of a new county jail also will be considered.

On the Democratic side, the following candidates' names will be on the ballot: Jimmy Carter, Fred R. Harris, Henry M. Jackson, Ellen McCormack, R. Sargent Shriver, Morris K. Udall and George C. Wallace. President Gerald Ford and challenger Ronald Reagan will vie for Republican votes.

In the Michigan primary, crossover voting, e.g., a Democrat voting for a Republican candidate or vice versa, is permitted.

Finally, voters will have to answer this question regarding a new jail facility: Shall Wayne County increase the millage as provided in the State Constitution and levy an additional five-tenths of a mill, (50 cents per $1,000 of State Equalized Valuation), for a five-year period from 1976-1980 with the proceeds being used for the planning, designing, land acquisition and construction of a new jail facility as may be reasonably needed and to fund the operation of same?

Burned Woman Rescued From Park House Fire

A Park woman suffered smoke inhalation and first and second degree burns about the face and upper portions of her body as a result of a fire which completely destroyed her second floor bedroom shortly after midnight on Monday, May 10.

The fire, of an unknown origin, is still under investigation, according to Fire Chief Phillip Costa.

Found in the hallway of the house, owned by Dr. and Mrs. Gomer T. Evans, at 1060 Berkshire road, was Mrs. Margaret Mays, mother of Mrs. Evans.

She was carried from the residence by Park firefighters and placed in the fire department emergency ambulance, driven by a Park police officer while a firefighter administered first aid en route to Bon Secours Hospital.

Chief Costa said Mrs. Mays suffered second degree burns on her forehead and third degree burns on her hands and the upper part of her body, including her face.

She was in bed when the fire started, he said, and managed to reach the hallway before collapsing. The alarm was called in at 12:24 a.m.

The chief said that City firefighters and equipment responded automatically to the alarm under the Mutual Fire Aid Pact. Six Park and four City firemen battled the flames for 25 minutes before bringing the fire under control and putting it out. Four fire trucks were at the scene

(Continued on Page 2)

Seek Owner Of Coin Sets

Did you lose any proof set coins? If you did, The Shores Public Safety Department has them in safe keeping.

If you can describe the denomination of the coins and containers, e.g. if they were in an envelope(s) or bag(s), they are yours.

Det. Sgt. Frank Mustazza said there were three sets of coins, each in a container, and a multi-colored purse with some change in it. These items are in the police property room and will remain there until someone can present positive proof that they belong to him or her.

Sgt. Mustazza said the coins were found by a citizen, who personally turned them over to officers at the station.

The sergeant said the coins were found on Monday, May 3, and to date, no one has come forward to claim them.

The finder has requested if the coins and purse are not claimed within the prescribed period, he would like to put in his claim.

Bicentennial Project Has Bumpy Road in Woods

By Roger A. Waha

Despite the withdrawal of the Grosse Pointe Woods Garden Club from participating in a proposed project featuring a Betsy Ross-13 star American flag made up of flowers, which will be located on the front lawn of the city's municipal building, the city's Beautification Commission is planning to follow it through.

A request from the commission to raise the elevation of the flag an additional 12 inches and subsequent action at the regular council meeting Monday, May 3, played a big role in the garden club's decision in withdrawing its financial support. The club was planning to give an estimated $400 to obtain the flowers.

Dr. Albert C. Howe, commission chairman, noted the council in March had already approved the Bicentennial project, but after further review, it was deemed necessary to raise the elevation from around 30 inches to 42 inches for proper visual display.

However, City Administrator Chester E. Petersen felt the additional height would block the view to the city hall entrance and result in additional costs, e.g., labor and material, (the use of railroad ties), would run an estimated $750.

As it turned out, the council discussed the pros and cons of the proposed change and potential ensuing problems for some 30 minutes.

(Continued on Page 2)

A Large Selection of
HAND CARVED
Meerschaum Pipes
by C.A.O. from Turkey
ALL AT 20% OFF
PIPE SHOW
JUNE 10, 11, 12
Hundreds to Choose from
"JOBEY" FREEHANDS
"NICOLI" FREEHANDS
"KARL ERIK" FREEHANDS
HILL & HILL TOBACCONISTS, LTD.
19529 Mack 882-9452

Rose Terrace Auction

(Continued from Page 1)

cock, "plus an initialed silver porringer dated 1745 that belonged to Samuel Franklin, Benjamin's half-brother."

Organizing an auction of this size is a hectic, but orderly process. To avoid confusion, (and the chance of selling one item to two people), a clerk places tags on all items to be auctioned. The item is cataloged as to description and location. Potential bidders are pre-assigned numbers, and once they secure an item, the clerk places their number on the purchased item.

"Articles sold in the tent are sold in batches. That is to say, all silver will be sold together, all paintings, all furniture and so on," said Mr. Babcock. "This gives the bidder a chance to see everything he's interested in without waiting around all day for it to appear on the auctioneer's block."

The second part of the auction will be held in the mansion itself. Called a "walk-through auction," it will eventually strip the mansion bare of everything saleable. Doorknobs, window glass, wood paneling, draperies, exterior stone and doors will be sold.

"Because of the large number of items that can be stripped from a house, the cataloging of saleable items here is impossible," said Mr. Babcock.

"Besides the more common items of the house, we will also be auctioning Mrs. Dodge's carved marble bathtub, an elegant French style elevator and some exquisite 18th-century chandeliers. All the items are extremely beautiful."

Once a bidder buys an article from the house, the "walk-through auction" rules state that he must remove that item immediately. If a hammer or crowbar is needed to dismantle the newly purchased property, then the buyer starts stripping his property on-the-spot.

"This may seem kind of bloodthirsty," said Mr. Babcock, "but we should actually be grateful that people want to take parts of history with them into their homes. You might call it 'instant archeology.'"

Nationally and internationally advertised, the auction is expected to bring in thousands of people from all over the world. Refreshments will be available, and armed guards, with minimum exposure, will be on the grounds during the event.

Although it will officially be an auction, the June event should actually be a wake. While people and lights will once again briefly fill Rose Terrace, the end of this relic of a bygone era is one step away.

Natural Shoulder Clothing

EASY ELEGANCE

Easy elegance . . . our own poplin suit. In polyester and cotton, lightly brushed for a soft and mellow touch, Safari Tan, $110.

carl sterr
ON THE HILL
80 Kercheval, Grosse Pointe Farms
Hours: 9 to 5:30

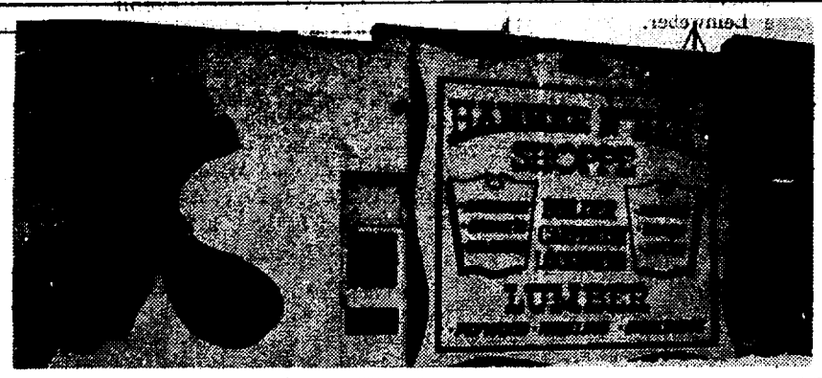

THERE'S AN ALLIGATOR THAT LIVES IN OUR BOYS' SHOP!

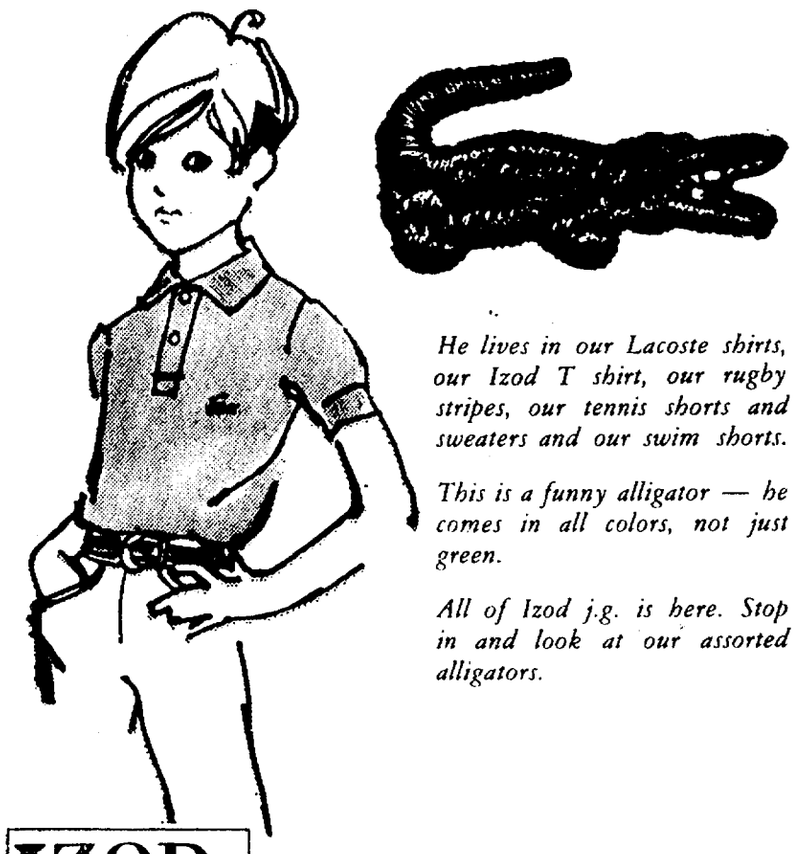

He lives in our Lacoste shirts, our Izod T shirt, our rugby stripes, our tennis shorts and sweaters and our swim shorts.

This is a funny alligator — he comes in all colors, not just green.

All of Izod j.g. is here. Stop in and look at our assorted alligators.

IZOD

Hickey's
Since 1900
KERCHEVAL AT ST. CLAIR • GROSSE POINTE
Open Thursday Evenings

Bicentennial Project Has Bumpy Road

(Continued from Page 1)

Mayor Benjamin W. Pinkos felt Mr. Petersen and Dr. Howe should get together to compromise on the elevation question. For his part, he said council action wasn't really needed and he didn't really care that much about the size as long as it looked nice.

Ultimately, Councilman George S. Freeman moved that the matter be referred to Mr. Petersen for the determination of the proper procedure for the project, thus eliminating the potential necessity of having the matter before the solons again. This motion passed by a 4-3 vote with Councilwoman Joan M. Mullan and Councilmen Conrad A. Naegel and George Cueter voting "no."

In relation to this, Mr. Pinkos said the council, by this action, rescinded its previous action and now it was up to Mr. Petersen to coordinate the proposal.

Mr. Petersen said the project is "go" but no final decision has been made as to a specific height. He stated, a flower bed will be built at a height that's necessary to do the job as soon as the weather permits.

The original proposal was for the flag to be around 26 by 13 feet but Mr. Petersen said it might end up being around 26 by 15½ feet. He added no ties will probably be used.

Meanwhile, a representative from the garden club said upon the advice of the Grosse Pointe Men's Garden Club, who were scheduled to handle the planting, and others connected with the project, the club decided to bow out because of its feeling that the planned elevation of 30 inches wasn't satisfactory, (the Woods Garden Club originally wanted a height of four or five feet), and their concern of when the city would have the necessary ground work ready.

Because of this, the club felt the spending of some $400 wasn't warranted.

At the same time, the representative said club members were saddened and unhappy over the entire situation, and felt the council and the city showed a lack of interest and cooperation over the project.

The representative also wanted to express the club's thanks to the men gardeners for their cooperation, and expressed a hope the city would move forward with some type of planting project.

In response, Mr. Petersen said the city will go ahead and build the flower bed as authorized by the council and advise the Beautification Commission when it's ready to be planted.

If the commission and the garden club do not become directly involved in the planting, he indicated the city will proceed with such work.

As for the garden club's announced withdrawal from the project, Mr. Petersen stated it was unfortunate that any group was of the opinion that if it didn't get its way, they would withdraw an offer which was accepted in good faith.

For his part, Dr. Howe indicated he hoped the city would be responsible for the necessary construction and purchase of the flowers so the commission could obtain volunteers to handle the planting.

House Fire

(Continued from Page 1)

and remained there for one and a half hours before returning to their stations, stated Chief Costa.

"The quick response by Park and City firefighters and equipment prevented a further spread of the flames," the chief said. "This, again, shows the effectiveness of the Mutual Aid Firefighting Pact between the Pointes and Harper Woods. We all stand ready to assist each other without any delay.

"I wish to extend my compliments for a job well done to the personnel of my department and to The City. I want to express my sincerest thanks to The City Fire Department for its help, and also to the police of our community for their work at the scene."

Grosse Pointe News
Published Every Thursday
by Robt. B. Edgar
D/B/A Anteebo Publishers
99 Kercheval Avenue
Grosse Pointe, Mich. 48236
Phone TU 2-6900
Second Class Postage paid at Detroit, Michigan.
Subscription Rates $8.00 per year via mail.
Address all Mail (Subscriptions, Change of Address Forms 8579) to 99 Kercheval, Grosse Pointe Farms. The deadline for news copy is Monday noon.
All advertising copy must be in the News Office by Tuesday noon to insure insertion.

Park Okays Budget

(Continued from Page 1)

during the present fiscal year are $375,200. For the budget beginning July 1, they will be $397,400, an increase of $22,200.

Mayor Matthew Patterson said he remembered that when he was first appointed to the city council in the early 1960's, the city had a total of 150 employes.

Mr. Slone pointed out that during fiscal year 1975-76, the total number of city workers is 92. Next year the number of workers will be the same in all categories.

Cites Inflation

The budget requirements for fiscal year 1976-77 are as follows:

Administration and General, $365,300; Public Safety, (police and fire), $1,086,000; Parks and Recreation, $144,250; Public Works, $1,114,450; Employes Pension and Insurance, $303,500; Contingency Fund, $45,000; Capital Improvement Appropriation, $41,500; and Highway Fund Appropriation, $65,000.

Mr. Slone attributed the high budget for the coming year to inflationary costs of salaries, supplies and services, plus a new improved pension plan which will cost the city an additional $24,000.

If a referendum for a police and firemen's pension improvement is passed in November by Park voters, it might cost the taxpayers even more, he added.

Despite the hike in costs, the city manager said, there will be no layoffs of present employes. On the other hand, no new workers will be hired.

Woods Officers Help Save Day

Two Woods officers provided helping hands to speeding motorists by offering their services as escorts in two separate incidents Wednesday, May 5, and Thursday, May 6.

Cpl. Gerald Kensora and Officer Richard Elsey each spotted the drivers zipping along Mack avenue at a high rate of speed. After stopping their cars, they learned from the "expectant" husbands that their wives were about to deliver.

So each officer swiftly escorted his respective vehicle to the Saint John Hospital emergency room.

HORNFISHER ELECTED

Woods City Comptroller-Assessor Frederick G. Hornfisher was elected by majority vote as the employe-member of the Pension Board for a one year term beginning this June 1 and expiring May 31, 1977. This action was taken at a meeting of all general employe members for the retirement system last month.

Fine Arts Fair Set at Trombly

Arts and crafts work by Trombly School community parents and children will be on display at the school's fine arts festival today, May 13, from 6:30-9 p.m.

A bake sale also will be held in the school's library center.

The happiest people are those who know least about calories.

Correct your own faults by observing those found in others.

CAMP TOSEBO
MANISTEE, MICH.
Boys 7-15 • 2-8 Weeks
Emphasis On The Individual
More Than 25 Activities Including
Red Cross Water Front • Horses • Tripping
The Allmands
Plymouth, Mich. 459-5599
ACCREDITED CAMP
Camp Tosebo Established in 1917

Exclusively for the man of tradition

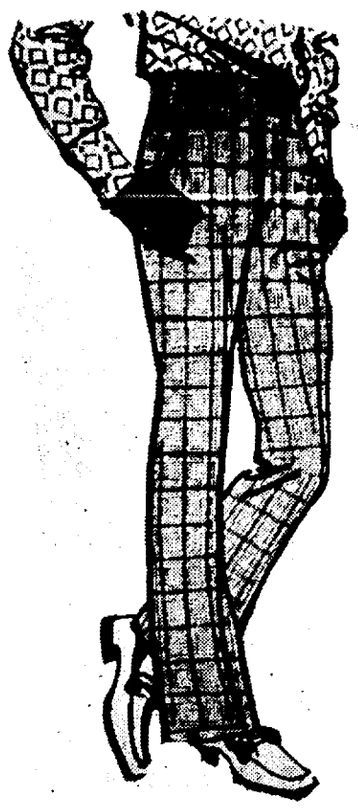

Picard-Norton offers . . .
Beautiful patterns in dashing slacks. Plaids as pictured, plus checks, stripes and solids in a wide variety of fabrics.
from $20.00

Picard-Norton
92 Kercheval Ave. on the Hill TU 2-8251

You deserve a weekend in Toronto.

Just across the border there's a weekend for you at one of Toronto's finest hotels, the Park Plaza.

Take advantage of the Park Plaza's exciting central location at the fashionable intersection of Bloor Street and Avenue Road. You're only steps away from the best in boutique shopping, fine restaurants, night spots, galleries and museums.

Enjoy Saturday brunch and a continental Sunday breakfast in the elegance of the Prince Arthur Room, and relax in the unparalleled comfort and traditional splendor of a unique hotel. All for just $37.37 (tax and service included) per person, based on double occupancy, Friday to Sunday.

Next weekend, get away from it all. You deserve it. Toronto's waiting for you at the Park Plaza.

For reservations, write or phone toll-free 1-800-323-7500. The Park Plaza, 4 Avenue Road, Toronto, Ontario. M5R 2E8. Phone: (416) 924-5471 or see your travel agent.

Park Plaza Hotel Toronto
We've never forgotten
what a fine hotel should be.

Open Thursday and Friday evenings

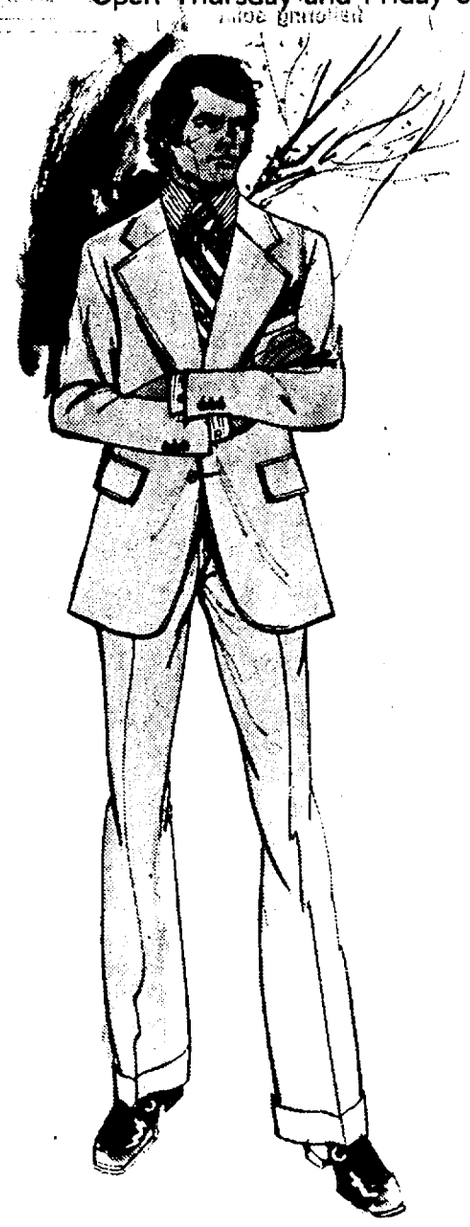

HASPEL SUBURBIA
Summer suiting with all of the cool, lightweight comfort and easy fit you could hope for. . .the wrinkle-free polyester/cotton poplin natural shoulder suit in tan or navy. Or, the same styling in light-tone seersucker or baby cord. $100

Jacobson's
2 HOURS FREE PARKING . . . JACOBSON'S WILL VALIDATE YOUR TICKET

NATURE'S NATURAL HEALTH SERVICES
Using acupuncture, zone physiotherapy, massage and manipulations methods which produce results that are hard to believe.
For Free Information
Call 882-3190

'Tower' Wins Championship

"The Tower," South High School's student newspaper, won the State Class A Championship for the second straight year at a recent convention of the Michigan Interscholastic Press Association in Mt. Pleasant. It was "The Tower's" third championship in the last four years.

The State title is based on results in 18 areas of individual competition.

"The Tower" scored 55 points in the championship, while North High School finished third with 25 points.

South's Rick Thomas finished first in the by-lined analysis category for a story on euthanasia, first in sports features for a story on boxing and third in sports news for the story of the North-South football game.

Dave Shelley and Doug DeWahl also won firsts for "The Tower." Dave won the sports news division with a story on South's first basketball game against Mount Clemens, while Doug won for a news photograph capturing Marie McKee's reaction to being named homecoming queen.

Doug also shared, with Paul Engstrom and Christopher Bielski, an honorable mention for a photo essay.

Five South entries that finished second in the contest were Margit Gerstmann's editorial writing, Shelley Deneau's column, Paul Engstrom's sports photography, Terry Berg's and Jamie Champion's advertising program and the entire staff for their editorial campaign.

The staff also finished third for layout and design.

"The Tower's" nine remaining awards were honorable mentions for Shelley Deneau's by-lined analysis, Christopher Bielski's news and feature photography, Wally Konrad's news and review writing, Kitty Craft's feature stories, Tom Shine's sports features, Tim Boyse's editorial cartoons and the staff for special treatment.

The final recognition from the Interscholastic Association came with the selection of Shelley Deneau to the All-State newspaper staff that published the convention newspaper.

Other awards gathered by "The Tower" staff recently include the selection of John Palffy as second place winner in the Detroit Press Club Foundation's outstanding high school journalist competition.

Rick Thomas also was honored at a special showing of the film "All the President's Men" for outstanding ability as an investigative reporter by the Warner Book Co.

NURSE ELECTED

Marge Gerstenlauer, a registered nurse at Saint John Hospital, has been elected president of the recently-formed Michigan Association of Recovery Room Nurses. Acting as an advisor to the group is Mary Lueck, operating room supervisor at Cottage Hospital.

by Tom Seiter

In ancient wrestling matches the arena was covered with a thick layer of sand to soften the inpact of falls. The matches were held in the open air, however, and heavy downpours changed the ring at times into a mud bath. To prepare for this, wrestlers would train in two separate areas, one with a sandy floor, and the other wet. During a match they would move from one to another. "Out of the sand into the mud" eam to mean the same as the modern equivalent "out of the frying pan into the fire."

Don't gamble with your safety and physical condition by wearing poorly constructed or ill-fitting sports equipment! The knowledgable staff at GARY'S SPORT SHOP, 106 Kercheval ave., Grosse Pointe Farms, will be happy to help you choose the proper athletic equipment and to make sure you have the correct fit in shoes and uniforms. We guarantee each item we sell and are specialists in fitting equipment. Come in alone or with your team; each customer gets the same careful attention. Ask about our complete line of Speedo swim suits for men and women! Call us at 885-8900. We are open daily from 9:30 AM. until 5:45 P.M.

HANDY HINT:

Always detach roll-out hoses and bring them indoors for the winter.

Lou Radke's
MACOMB SCHWINN® CYCLERY
1 DAY SERVICE ON MOST REPAIRS
FACTORY TRAINED MECHANICS
COMPLETE SCHWINN SALES-SERVICE-ACCESSORIES
MACOMB SCHWINN CYCLERY
22406 9 MILE ROAD ST. CLAIR SHORES 772-3258

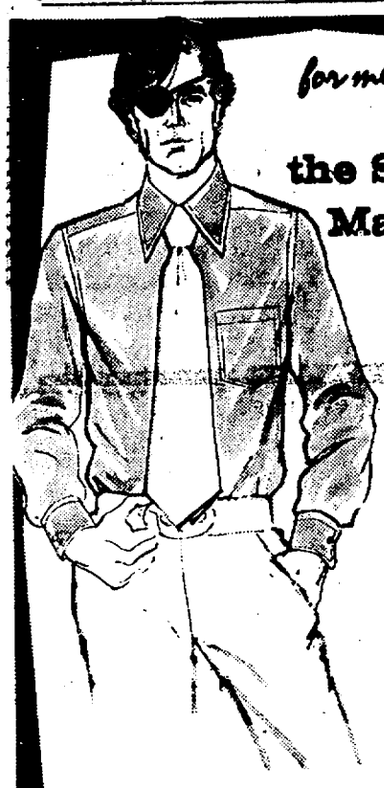
for men who care
the Sensuous Man's Shirt by Hathaway
We have it in exceptionally flattering solid shades of Blue, White and Natural. The fabric is easy-care Dacron/Cotton broadcloth.
16.50
The solid color shantung tie is 6.50.
whalings MEN'S WEAR
Downtown: Half Hour Free Parking With Purchase At Adjoining Parking Lot.
9:30 to 5:30 520 Woodward • 9:00 to 5:30 Fisher Bldg.
9:30 to 5:30 203 Pierce, Birmingham
Birmingham Store Open Thurs. and Fri. 'til 9

School Board President Seeks Funding from State

In a speech delivered before a group of State legislators on Tuesday, May 4, in Lansing, Board of Education president Joan Hanpeter urged the State to start providing funding for the educational programs it mandates and to tighten up unemployment and worker's compensation laws that relate to schools.

She accused the State of keeping the lid on its own taxes by forcing local governments to cope with inflationary cost increases.

"No one level of government should be comfortable when it balances its budget at the expense of other levels," she said. "In the State's attempt to have a tight budget, the burdens of inflation have been placed on the local levels."

Referring to the recent defeat of Grosse Pointe's school millage propositions, Mrs. Hanpeter told the lawmakers there is a "growing public feeling that voting 'no' on local millages will force the legislature to furnish funds.

"Many of our people feel that they are 'paying double'—local taxes and substantial taxes that are used elsewhere," she said.

Mrs. Hanpeter made the statements at a dinner meeting of the 1976 Legislative Annual Government Day, hosted by the Wayne County Association of School Boards. at the Olds Plaza Hotel. It was attended by about 70 State legislators.

She was speaking on behalf of a consortium of 10 Wayne County high valuation, (out-of-formula), school districts, representing about 50,000 students.

In regards to the State School Aid Bill, Mrs. Hanpeter asked the legislators to be "honest in passing the bill, don't promise more than you can deliver."

In the 1975-76 school aid bill almost one-half million dollars was budgeted for categorical aid to Pointe schools. Most of the money was not received, however, after Gov. William Milliken's fall budget-cutting.

Many Pointers, who at recent Board meetings have questioned the need for additional millage to fund the schools, have based their opposition on legislative promises of State aid next year.

The Board has taken the position that since monies have been budgeted and then cut back for the last two years on a State level, it should not count on receiving funding for near-future budgets.

Mrs. Hanpeter also called on the group to force limits on eligibility for unemployment and workers' compensation.

"We are incensed at paying unemployment benefits to those who voluntarily take early retirement or who resign and move out of state," she said.

Panel members reacting to her speech were Senators Robert W. Davis, (R-Gaylord), Dale E. Kildee, (D.-Flint), and Representative James E. O'Neill Jr., (D.-Saginaw). Mrs. Hanpeter described their response as generally evasive.

R/A Suspect

This suspect, based upon the composite picture above, is wanted in connection with the armed robbery of Harkness Pharmacy, 20315 Mack avenue, Tuesday evening, May 4, along with a second suspect.

Woods police reported the pair took around $130 in cash and an estimated, combined total of 300 grams of the following narcotics: morphine, seconal, dilaudid, codeine and demerol.

An employe told Woods Officer Robert Kwiatkowski that after the pair entered, one of the suspects went to a rear counter, removed a large, blue steel handgun from his waistband, produced a cloth bag and ordered the employe to fill it with different types of narcotics which he mentioned by name.

Meanwhile, the second man attempted to open a cash register without success so he ordered the employe to do so.

The gun wielder attempted to open another register but reportedly became nervous. He then ordered two employes to lie down at the rear of the store behind a counter. He told them, "I'll blow your brains out if you move," according to the report.

After the culprits left, the employes called police.

The gun toter, (pictured), was described as 40 years of age, with a dark complexion, medium length black hair and a black mustache. He was clean shaven, around 5'8" tall and between 140-150 pounds. He wore a black waist length jacket.

Suspect number two was described as 40 years of age, around 6'4" tall and of a thinnish build. He had a light complexion and wore a beige waist length jacket.

Those with any information concerning this incident are urged to call The Woods Detective Bureau at 886-2700.

Men Gardeners View Annuals

"Create Beauty with Summer Annuals," a color slide program prepared by the New York State College of Agriculture, a statutory college of Cornell University, will be featured at the regular meeting of the Men's Garden Club of Grosse Pointe Thursday, May 20, at 8 p.m., at the Central Library, 10 Kercheval avenue.

Commenting on the slides and describing their own annual specialties will be two club members, Simon Schorer and George Vincent.

Born in Germany, Mr. Schorer became an estate gardener and greenhouse keeper in Cap d'Antibes in southern France and Lake Como, Italy. For 32 years, he was chief gardener on the Howard Smith estate in Provencal road.

He will describe how to grow primroses from seed and raise tuberous begonias, geranium trees and fucia trees succesfully.

Mr. Vincent's interests include raising marigolds and snapdragons from seed and starting new fibrous begonias from mother plants.

All male gardeners in the are are invited to attend.

Group Honors 12 Citizens

Twelve individuals were the recipients of Concerned Citizens Awards from the Grosse Pointe Lawyers' Wives on Law Day, Saturday, May 1. These citizens involved themselves in outstanding service to the community.

Matthew Crandall, Alan Zalopany and Patrick O'Sullivan assisted the apprehension of a purse snatcher, while Matthew Victor assisted police in rescuing victims of a boating accident, according to the organization.

J. Maurice DesRosiers, George S. Honer, Kathleen Lynch and William Meldrum prevented the theft of an automobile and held the suspect until he could be taken into custody by the police.

Jesse J. Austin assisted in the rescue of an attempted suicide victim from Lake St. Clair, and Claude DiNatale provided aid in the apprehension of a would-be bicycle thief and his accomplice.

Finally, Adolf Widmann swam to and saved the life of a drowning 10-year-old boy in Florida, while Michael Wilberding pulled a woman from an overturned automobile despite the presence of leaking gasoline.

Boy Scouts Seek 50 Mile Award

Boy Scouts from Troop 96, sponsored by Grosse Pointe Memorial Church, will complete the second half of a "Fifty-Miler" award requirement with a 12-day journey into the New Mexican Rocky Mountains at Philmont Scout Ranch this June.

The 10 scouts, under the supervision of John Onstwedder Jr., will back-pack for 58 miles, scaling peaks up to 11,000 feet high, while completing fishing, survival and rifle-shooting requirements as well.

They also will climb the historical, 9,000-foot "Tooth of Time" ridge that was once used as a marker for Indians on the old Santa F

The scouts, all 14 . . .s or older, recently completed the first requirement of their "Fifty-Miler" award with a conservation project at Harsen's Island, cleaning debris from the waterways and surrounding land.

Members of the troop include crew chief Chris Powell, Dan Riddle, Andy Richner, Steve Redding, John Onstwedder III, Wayne Onstwedder, Walt VanTlem, Don Kavanagh, Todd Rowe and Mike Leinweber.

AUTO POLISHING & WAXING
Specializing in Lincoln & Cadillac
25 yrs. experience — we also clean interiors & tops —
We pick up & deliver
521-2398

HAVE A LOVE AFFAIR WITH YOUR HAIR!
hair unlimited

Hair Cutting Design and Styling for the Entire Family
Minimum maintenance.
Education is the answer.
Confidence is the feeling.
A new you is the reward.
19609 Mack Ave., Grosse Pointe Woods 881-0010

New 100% cotton
ALLIGATOR SHIRT
by
IZOD® LTD OF LONDON
• The famous La Coste shirt with "pinched sleeve"
• Styled in France
• Flattering ribbed collar and cuffs
• Long tail stays in
Choose from Yellow, White, Melon, Dark green, Frost blue, Red, Kelly green or Navy.
d. m. egan
apparel for men
16900 kercheval avenue phone 882-2755
Open Thursday evenings

MARINE SERVICE

Compete line of SCUBA equipment at discount prices.
Underwater Photography equipment.
889-0879

IT'S A SLACK SEASON
The weather's warmer, time to relax in feather-light slacks during off-hours. And this comfortable blend of Dacron polyester and cotton won't disappoint you. Dressed up with contrast stitching on front and back pockets, plus extended waist band. Pick up the slack in tan, light tan, yellow, red, green, navy or light blue. Sizes 32-42 regulars, 36 to 40 longs.
$27.50
Capper & Capper
CHICAGO • DETROIT

WOODWARD AVE · SOMERSET MALL
1571 Woodward Ave., Phone 964-2300, Detroit, 48226

HAVE WE GOT A NAME FOR YOU!
SUITS and SPORT COATS
• Robicelli • Kingsridge • Golden House • Johnny Carson
CUSTOM TAILORED CLOTHING
• Custom Town Ltd.
OUTERWEAR
• Alpacuna • Strato Jac • London Fog • Reed Sportswear
Tuxedo Rentals
• After Six
SWEATERS
• Lamplighter • Drummond • Donegal • John Weitz • Pendleton • Revere • Arnold Palmer
SPORT SHIRTS
• Donegal • Enro • Pendleton
DRESS SHIRTS
• Enro
FORMAL DRESS SHIRTS
• Oscar de la Renta • After Six
SLACKS
• Jaymar Ruby • Kingsridge • Donegal • Tailor's Bench • Pendleton • Levi's
TIES
• Don Loper • Johnny Carson • Carter & Holmes
SHOES
• Allen Edmonds • Manistee
HOSIERY
• Camp • D'Orsay • Supp-Hose
BELTS
• Harness House • Johnny Carson
ARE YOU A MAN WITHOUT A STORE?
1430 S. Gratiot, Mt. Clemens
Hours Mon. and Fri. 9 A.M. to 9 P.M. Tues., Wed., Thurs., and Sat. 9 A.M. to 6 P.M.
TICK-WILKS
HO 8-5461

We're Celebrating this great nation's 200th and our 20th Anniversary with our BIGGEST SALE EVER!!!

OUR ENTIRE INVENTORY MARKED DOWN FOR THIS EVENT
DETROIT
Jim Causley Pontiac has been putting these frames on Michigan roads for 20 years . . . And, thanks to our customers we established ourselves as the World's #1 Pontiac dealership. We plan to stay in that position with the same basic formula that got us there: LOW PRICE, LARGEST INVENTORY, AND THE VERY BEST SERVICE AVAILABLE (before and after the sale.)
Jim Causley
JIM CAUSLEY
WHAT YOU SEE HERE REPRESENTS ONLY A FRACTION OF THE AVAILABILITY
SUNBIRD

FREE AUTOMATIC OR 5-SPEED TRANSMISSION
$3099
NEW '76 ASTRE WITH FREE AUTOMATIC OR 5-SPEED TRANSMISSION $2795
NEW '76 GRAND PRIX turbohydramatic, power steering & disc brakes, bumper strips, steel belted tires. $4075
NEW '76 CATALINA turbohydramatic trans., power steering and disc brakes. $3829
NEW '76 LeMANS 2 Dr. Cpe. with full standard factory equipment. $3299
NEW '76 FIREBIRD full standard factory equipment $3599
NEW '76 VENTURA CPE. full standard factory equipment $2999
NEW '76 CATALINA SAFARI WAGON 400-V8, turbohydramatic, power steering & brakes, steel belted tires. $4395
NEW '76 BONNEVILLE 2 Dr. H'top cpe., 400-V8, turbohydramatic, power steering & disc brakes, steel belted radial tires. $4399
JIM CAUSLEY PONTIAC G.M.C.
17677 MACK AVE. OPEN TIL 9 TONITE 886-1700
OUT OF TOWN CALLS WELCOME

Warning: The Surgeon General Has Determined That Cigarette Smoking Is Dangerous to Your Health.

LOW TAR.

14 mg. tar, 1.0 mg. nic.

14 mg. tar, 1.0 mg. nic.

13 mg. tar, 0.8 mg. nic.

LOWER TAR.

11 mg. tar, 0.7 mg. nic.

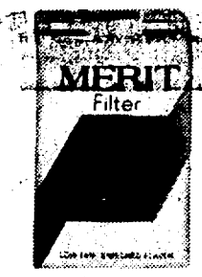

9 mg. tar, 0.7 mg. nic.

LOWEST YOU CAN GO AND STILL GET GOOD TASTE.

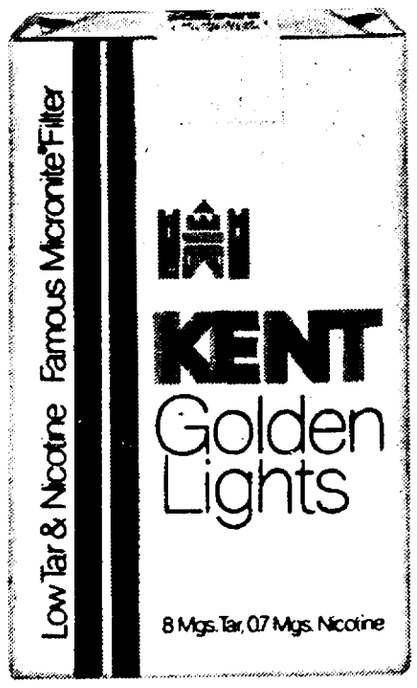

ONLY 8 MG TAR.

NEW! KENT GOLDEN LIGHTS.

SMOKING SATISFACTION WITH ONLY 8 MG TAR.

Of All Brands Sold: Lowest tar: 2 mg. "tar," 0.2 mg. nicotine av. per cigarette, FTC Report Nov. 1975.
Kent Golden Lights: 8 mg. "tar," 0.7 mg. nicotine av. per cigarette by FTC Method.

Proposed Cutbacks in EPED Program Announced by School Board

(Continued from Page 1)

against the total elimination of such activities. "We tried to look across the board regarding reductions and do the least damage to the school system," he said.

Board president Joan Hanpeter stated much input was received from within and without the system on the proposed cutbacks. "The Board becomes the final body which has to make the decision. If the additional millage passes, we won't talk about cuts," she stated. However, she quickly noted, after one year, the Board would be in the same bind again.

Cutbacks Cited

As proposed, the deletions on the elementary school level include a safety patrol coordinator and a service club coordinator.

On the middle school level, these activities, duties and/or positions would be reduced by 40 percent; intramural coordinators, clubs and activities coordinators, department chairpersons, student government coordinator and newspaper and literary magazine coordinator.

As for the bookstore manager, it's planned that the manager's salary would be paid from bookstore proceeds in a self-sustaining effort, thus potentially increasing the price of commodities.

Counselors are currently paid one additional hour per day. There would be no change in this procedure for middle school counselors as they are to be assigned to .4 classroom teaching.

On the high school level, the 1976-77 program includes the following proposed deletions in girls athletics at North: basketball, (JV), gymnastics and softball, and at South, basketball, gymnastics and softball.

Clubs Bow Out

In boys athletics, the following sports would be deleted at North: football, (frosh), basketball, (both JV and frosh), track, (frosh), swim, (JV), golf, wrestling, tennis and baseball, (JV). At South, the picture looks like this: football, (frosh), basketball, (frosh), track and swimming, (both JV), cross country, golf and baseball, (JV).

On the clubs and activities front, proposed deletions at North include Assistant Cheerleaders, Chess Club, Foreign Exchange, Forensics, German, French and Spanish Clubs, Valkyries, Special Education Volunteers, Ping Pong Club and Timettes.

At South, the deletions show Blue Dolphins, Chess Club, German Club, Ski Club, Theatre Guild, Varsity Club, BOEC, DECA, SAE/Key Club and Art Club.

In co-curricular activities, some of the deletions/reductions at North include VICA, BOEC, DECA, plus planned reductions in Vocal, Instrumental and Drama, (to Class III), Senior Class Sponsor, (to Class III), and Commencement Facilitator, among others.

At South, some of the potential scratches include Forensics, Dramatics Step V to Step III, debate, (eliminate), Vocal Music Step V to Step III, Instrumental Music Step V to Step III, among others.

On Intramurals

As for intramurals, Dr. Joseph Spagnoli, assistant superintendent - instruction, said a limited amount of money is budgeted for each high school in this program. Student interest would provide an indication of what activities would remain, pending sponsors.

At this time, the proposed deletions in the intramural area include Floor Hockey, Volleyball, Bowling, Badminton, Soccer, Facilitator and Supplies.

Meanwhile, the following department chairpersons at both North and South would be deleted: Art, Home Economics, Industrial Arts, Music, Physical Education and Library.

There's also a proposal to delete extra time for counselors at both high schools. Dr. Spagnoli said counselors at the high schools receive an additional hour per day's pay. This proposal would cut the additional hour for the counselors.

Finally, a 50 percent reduction is proposed in the subsidy to the high school newspapers. Each school receives $4,000 in this respect and the proposal would cut that amount in half at each school, he stated.

Hard for All

If some citizens find these proposed cutbacks hard to swallow, along with several others, e.g., the original elimination of 162 full and part-time teachers, (seven will be rehired pending the success of the millage election), elimination of art, instrumental music, Skills/Talent program and librarians in the elementary schools, elimination of many advanced high school courses, et al, the decisions made have been no less easy for school officials.

On the EPED front, Dr. Spagnoli said, "This was a difficult thing to put together. We had input from a variety of sources within the community, staff people, all principals, (we had a series of meetings with the principals), and the principals made recommendations to Lawrence Kennedy, (assistant superintendent - personnel), Dr. Adams and myself.

"We in turn put together the proposals for the Board to review and discuss."

Stressing that all the aforementioned activities were a vital part of the total program, Dr. Spagnoli said decisions had to be made as to what stays in the 1976-77 program and what goes.

In other comments at the meeting, Trustee Melissa Maghielse said, as with the pink slipping of teachers, the action regarding EPED had to be taken because of the possibility the total millage package wouldn't pass on June 14. We were not happy about doing it but we have to balance the budget, she stated.

Discusses Impact

The impact of the proposed cuts on students was viewed by Trustee John Bruce. He stressed his concern over the maintenance of quality in the program, which such activities provide in the overall education picture. Mr. Bruce said the proposed cuts were most difficult to make, while expressing his hope citizens will maintain the school's qualty system in June.

Indicating his participation in a variety of athletics in high school and college, Trustee William Huetteman recalled such experiences with fondness. They were important to me, I enjoyed them, I travelled and met many people, he said. Noting such activities were not frills, Mr. Huetteman stated he hates to think of cutting sports activities, music programs and drama, for example, if the second additional millage proposition is defeated.

Meanwhile, Chuck Hollosy, South athletic director, deplored the proposed cuts in athletics and cited the continual decline in high school physical education programs since 1968. Instead, he expressed a hope that such programs would be expanded. Russ Hepner, a physical education teacher at South who received his pink slip, also echoed Mr. Hollosy's sentiments.

"Keep Kids Active"

Richard Cooper, president of the North High School Booster Club, expressed a concern over the hundreds of students who would be affected by the proposed deletions. He stressed the importance of having a variety of extra-curricular activities rather than having many youths on the street. "Keep the kids active and you have a better chance at controlling them," he said.

Saying the booster club has spent around $150,000 over the last five years toward maintaining such programs, he indicated the proposals would send the group back to where it was five years ago.

For her part, Doris Cook, president of the Grosse Pointe Education Association, (GPEA), said the activities which make up the EPED program are an essential part of the school system.

But, she continued, if it comes to a decision between such activities and the basic educational program which takes place in the classroom during a school day, she would favor the funding of the latter.

Supports Millage

Mrs. Cook said a motion was made and unanimously passed by the board of delegates last week that the total EPED program should be eliminated before cuts are made in the basic education program of the classroom.

The GPEA executive board also has recommended its support of the school and library millage propositions to its board of delegates, who are scheduled to vote upon the recommendation this week, she added.

Besides the renewal and additional school millage propositions, voters also will consider a 1.31 mill library millage renewal proposal for four years and a .11 of a mill additional increase for one year. Officials stress the additional hike is needed to prevent the reductions of both personnel and the acquisition of library materials.

Woman Hurt in Accident

An East Detroit woman driver suffered only a cut forehead and a bleeding nose after her car crashed into the rear of a water carrier trailer Tuesday, May 4, at 3:34 a.m. The trailer toppled onto the hood of the automobile.

Injured was Christine Grace Preslow, of 24664 Johnston, who was pinned inside the car and had to be pried loose by Shores public safety officers. She didn't complain of any pain, but was bleeding from the forehead and nose and was conveyed to Bon Secours Hospital for treatment. She was released when it was apparent there were no other injuries.

The driver of the water carrier, a street cleaning truck owned by the Wayne County Road Commission, was identified as Harry Wilford Boik, of 25045 Northline, Taylor.

He told Cpl. Daniel Fronczak and PSO Michael Kenyon he was headed north on Lakeshore road at about three miles per hour, sweeping the area near the curb, with all caution lights flashing. The woman's car ran into the rear of the trailer, which toppled onto the front end of the automobile, crushing it up to the windshield.

The accident victim was conveyed to the hospital in The Shores emergency ambulance driven by Frank MacWhirter, a volunteer fireman. There were no witnesses to the accident and the woman was not ticketed, it was said.

PROST ELECTED

John C. Prost, branch manager for the Dominion Life Assurance Co., has been elected president of the Michigan State Association of Life Underwriters. Mr. Prost, of The Park, is a past president of the Detroit Association of Life Underwriters, a member of the Financial and Estate Planning Council of Detroit, the Life Insurance Leaders of Michigan and the Detroit General Agents and Managers Association. He also is a licensed Life Insurance Counselor.

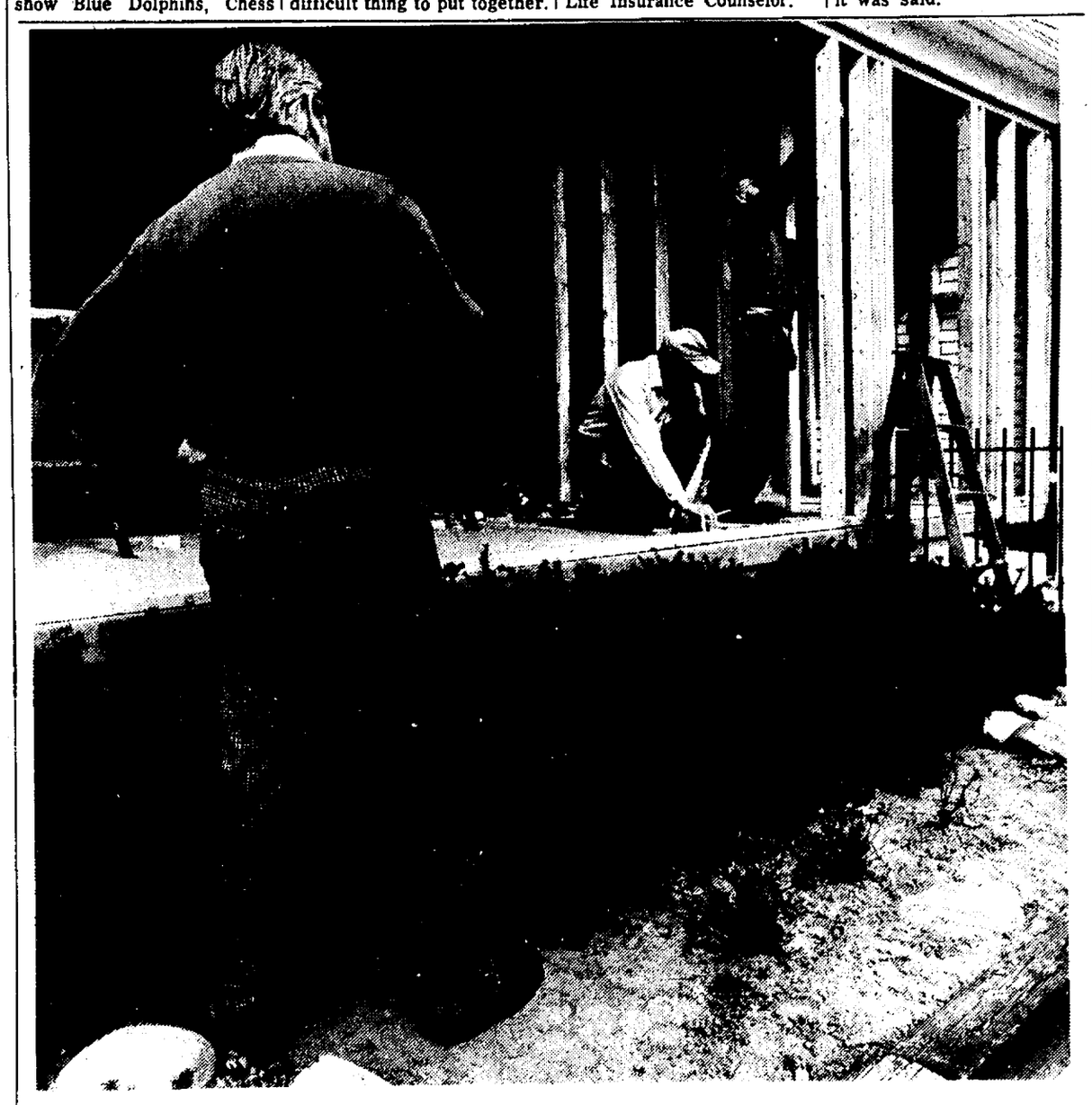

You plan it. We'll finance it.

We won't be able to man the hammer or lay the bricks, but we can help with a Manufacturers Bank home improvement loan.

If you're planning to add on, remodel, rebuild or just fix up, we invite you to visit any of our 73 convenient branches. You'll find our loan officers are always in a helpful and friendly mood. And with loan authority in every office, you save time.

And remember, you don't have to be a depositor to borrow from us. So stop in and see one of our loan officers for a Manufacturers Bank home improvement loan. You'll be glad you did.

MANUFACTURERS BANK
I'm glad that's my bank

Member FDIC

EQUAL HOUSING LENDER

Dirty Carpet? Have Your Carpets & Rugs Professionally CLEANED

SAVE 20% ON CASH & CARRY RUG CLEANING

We Have The Correct Method To Clean Your Carpet

• We do all types of carpet repair

CALL FOR FREE ESTIMATE

East Side Carpet Cleaners
14111 Kercheval Ave. 822-1481

OWNED AND OPERATED BY THE BABICH FAMILY SINCE 1948

Open Thursday and Friday evenings

MAY SAVINGS

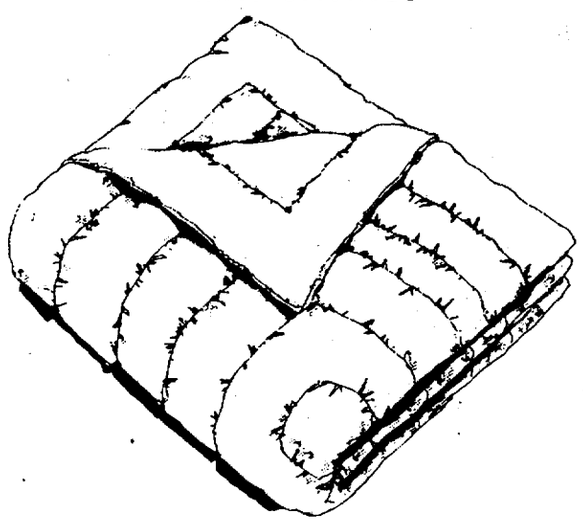

Slumbercrest II comforter by Sumergrade, made of quilted cotton sateen in pastel blue, yellow, pink, bone or white. Filled with warm, soft and washable Dacron II® polyester for easy care, and diamond quilted for beauty and durability. Twin size, $30 Full, $40 Dual, $55

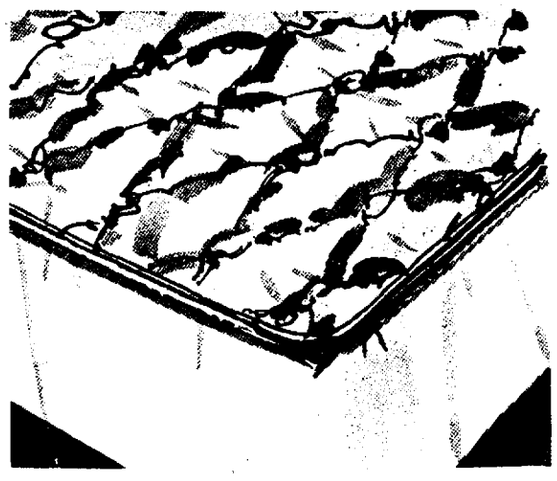

Harmonaire pre-shrunk mattress pad with no-iron finish is filled with Kodel® white polyester fiberfill to add softness to your mattress.
Twin size, $14 Full size, $17
Queen size, $23 King size, $26
Twin 80" extra long, $15

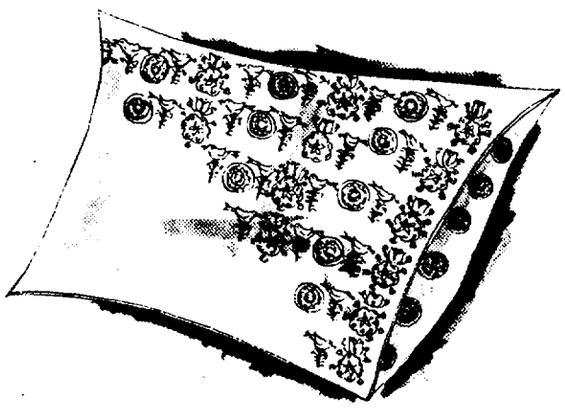

Our "Adoration" allergy-free pillow filled with DuPont Dacron® polyester Fiberfill II® – it never mats. Blue and white polyester/cotton ticking. 20"x26" standard size, each $8 20"x30" queen, $10 20"x38" bolster, $12

Jacobson's
STORES THAT MAKE DETROIT

2 HOURS FREE PARKING...
JACOBSON'S WILL VALIDATE YOUR TICKET

Center Issues Campaign Plea

With over two weeks before its Memorial Day Service, May 31, the traditional target date for the completion of its Annual Family Participation Campaign, the War Memorial Center is still $26,342.39 from its $135,000 goal.

That amount is necessary for the Center's operation in the new fiscal year, beginning August 1.

This unique living War Memorial with its bronze plaques commemorating its service of so many Grosse Pointers is a tribute to the way of life for which they fought and died, state Center officials.

"Far better than just a shaft of stone, Grosse Pointe's memorial provides a beautiful and much used educational and civic center where many services, classes and programs enrich and help the lives of people of all ages in Grosse Pointe from small children to senior citizens," they continue.

Though the Center is two-thirds self supporting it still needs help from the citizens of the community it serves without taking any of their tax dollars.

"Please join the honor roll of donors to the War Memorial before Memorial Day by sending in a membership gift in whatever amount you can. The gift is income tax deductible," officials add.

Attention:

SENIOR CITIZENS AND FRIENDS

Join us in the following tours:

Banff • Lake Louise • Pennsylvania Dutch • Delta Queen • Chesaning Show Boat • Jones, Michigan • **Alaskan Canadian Rockies** • Mexico • Hawaii

For information call Irene Sutton

884-2942 — 963 - 7414

Sabroso is savory!

Turn to page 9

Youths Injured in Trio Of Accidents in Woods

A combined total of seven youths were injured in three separate accidents reported The Woods Department of Public Safety. Two of the mishaps occurred Tuesday morning, May 4, and the other, involving five young people, happened early Saturday morning, May 1.

All of the injured were taken to Saint John Hospital where each was treated and released.

In one incident reported on the 4th, a 13-year-old South Rosedale boy, while riding his Solex bike west on Anita avenue, turned to look in the opposite direction and struck a vehicle which had been traveling east on Anita.

The youth, who received deep lacerations to his left knee, was charged with interference with traffic. Police said he will be notified of his court date in Wayne County Juvenile Court.

Some 40 minutes later, Kevin Schultz, 17, of Canterbury road, was struck by a car while riding his bicycle along Roslyn road. The hospital reported the boy received a fractured nasal bone and multiple contusions and abrasions.

An auto driven by a 16-year-old juvenile was going west along Roslyn at a high rate of speed, police said. The driver applied his brakes to avoid the cyclist who was stopped in front of 735 Roslyn. But apparently his brakes locked and the auto struck the cyclist, continued forward and hit a parked car. Police estimated the car skidded around 105 feet.

The 16 - year - old was charged with reckless driving and will be notified of his appearance in Wayne County Juvenile Court.

In the last incident, at least four youths received incapacitating injuries, police stated, when a car driven by an 18-year-old Park boy pulled from the metered parking bay in front of 19341 Mack at a high rate of speed, according to an official accident report.

The vehicle went south in the bay area, struck the northwest curb, swerved right and struck the northeast curb.

It then crossed southbound Mack to the Bournemouth median, hit the southwest corner of the median and rolled over onto northbound Mack. The auto ended up on its roof.

The driver, Fred Gerigery, of Beaconsfield road, received multiple injuries according to the hospital report, while four passengers also received injuries.

Brad Hanpeter, 17, of Berkshire road, received head injuries, Renee DuFour, 16, of Yorkshire road, received a fracture of the right clavicle and Beth Verbiest, 15, of Yorkshire road, received a fracture of the lower jaw, according to the report.

The hospital had no information on the condition of Mark Verbiest, 17, although police indicated he received no visible injury via the injury code in the report.

The driver was charged with careless driving and is scheduled to appear in court on Wednesday, June 9.

Suspect Faces Two Charges

One police officer suffered a broken hand and two others sustained minor injuries when they walked in on a suspected burglar who had set a fire in the basement of a Washington road home, City police said.

Cpl. John Drummond and Patrolman James Cronin responded to a breaking and entering in progress call at about 10:30 p.m. on Thursday, May 6.

Smelling smoke in the house, Cpl. Drummond went to the basement, where he found a pool table engulfed in flames. While trying to douse the fire, Cpl. Drummond said that Joseph Grabiel Andary, 45, of Detroit, leaped out of a storage room and attacked him with a pool cue.

Cpl. Drummond put in a call for assistance which brought Park Sgt. Charles Petrie and Patrolman Robert Michaels, and Farms Patrolmen Gordon Evans and Clarence Reichling, to the scene.

Andary allegedly continued striking the officers with the cue, breaking Patrolman Reichling's hand, until he was finally knocked down by Cpl. Drummond.

Police said they found a pillow case stuffed with loot at the scene.

Andary was arraigned on charges of breaking and entering with intent to commit larceny and breaking and entering with intent to commit arson by City Judge Stan Kazul on Friday, May 7.

He's being held in The City jail in lieu of $50,000 bond, pending his pre-trial, which was scheduled for yesterday, May 12.

Police said that Andary claimed he had been asked to "hit" the home by another person.

Girls Decorate Park Hydrants

Fire hydrants in front of Pierce and Defer Schools, in Kercheval avenue, will take on Bicentennial garb soon with the help of a Camp Fire Girls group called the Yakonieka Adventurers.

The group, lead by Joan Hanpeter, will be assisted by The Park Police Department in its painting venture.

Members of the Yakonieka Adventurers include Renee Colletti, Wendy Evans, Debby Gibney, Paula Hanpeter, Betsy Hirt, Grace Lucido, Debra McAllister, Maria McNiece, Patty O'Brien, Camille Nowosielski, Kathryn Parou, Susan Prosky, Kelly Walker and Jill Morketter.

EMPLOYMENT DROPS

The U.S. Department of Labor says employment of youths in the work force who were not in school dropped by 750,000 in the year ending in October 1975.

Center Slates Joe Wagstaff

One of the Pointe's favorite entertainers, Joe Wagstaff, who for years played and sang at the Bronze Door on the Hill and the Colonial Inn in Harbor Springs, is returning from California to perform for a very special Franco-American Cabaret evening in the War Memorial's Crystal Ballroom Sunday, May 16, at 7:30 p.m.

The evening is being cosponsored by the War Memorial Association and the Alliance Francaise. The best songs of both Broadway and Paris will be included.

The program will feature such French numbers as "La Seine," "C'est Magnifique," "La Vie en Rose," "Pigalle," as well as recurrent Broadway hits such as the revival of "My Fair Lady."

Joining Joe in singing some of the French numbers will be Alliance members Janet and Teedie Bachrach, Rene and Bett Robert, Annalise and Jacque Bojer, Antonine Nahoum, Pierre and Francine Augier and Annie Lory Griffin

The Center's ballroom overlooking gardens and Lake St. Clair will be set as a cabaret for the occasion with the tables featuring the red, white and blue of both France and the USA. The $5 admission will, (thanks to a special wine license), include service of a glass of French wine and bread.

Wine by the bottle and cheese also will be available.

Woods Okays Reports Bid

A request from the Planning Commission regarding status reports was unanimously approved by The Woods Council at its regular meeting Monday, May 3.

The commission at its March meeting unanimously recommended to the council that City Administrator Chester E. Petersen be instructed to provide the commissioners with monthly status reports on any and all action referred to the solons by the commission.

WE BUY SILVER

We are always in the market to buy nearly new, old or antique sterling silver flatware, holloware, etc.

CHARTERHOUSE & CO.

Estate Appraisers

16835 Kercheval Ave. TU 5-1232

save 30% to 50% on Fine Gallery Furniture at Hudson's Eastland only

LAST DAYS, ENDS SUNDAY, MAY 16

- **choose from such famous names as Baker, Henredon, Thayer Coggin, Heritage and others, plus many of our own imports**
- **all items subject to prior sale**
- **no layaways, C.O.D.'s or holds**
- **all sales final**

TYPICAL EXAMPLES OF THE TREASURES IN STORE:

Baker armoire, regularly $1166, **clearance $799**
Henredon lamp table, reg. $274, **clearance $159**
Imported bench wth cane seat, regularly $180, **clearance $99**
Henredon cocktail table, regularly $599, **clearance $249**
Baker 18th century chest, regularly $464, **clearance $299**
Thayer Coggin party table, regularly $339, **clearance $199**
Baker Windsor chair, reg. $486, **clearance $299**
Founders Keepers II stacking units, regularly $219 - $239, **clearance $129**
Thayer Coggin mirror chrome pedestal, regularly $150, **clearance $79**
Henredon brown/neutral striped loveseat, regularly $965, **clearance $499**
Founders arm chairs with cane seat, regularly $155, **clearance $89**
Baker Country French china, regularly $1943, **clearance $1099**
Baker black/gold decorated tea table, regularly $490, **clearance $299**
Henredon French leather chair, regularly $766, **clearance $399**
Interior Craft chaise lounge, regularly $706, **clearance $379**
Thayer Coggin sling chair, regularly $526, **clearance $299**
Heritage oak end table, regularly $229, **clearance $149**
Heckman etagere, reg. $382, **clearance $219**
McGuire settee, reg. $792, **clearance $499**
Baker flip top chest, reg. $642, **clearance $399.**
Thayer Coggin chrome/yellow console, regularly $330, **clearance $199**
Council Craftsman Queen Anne sideboard, regularly $640, **clearance $399**
Oval table by Trouvailles, regularly $198, **clearance $119**

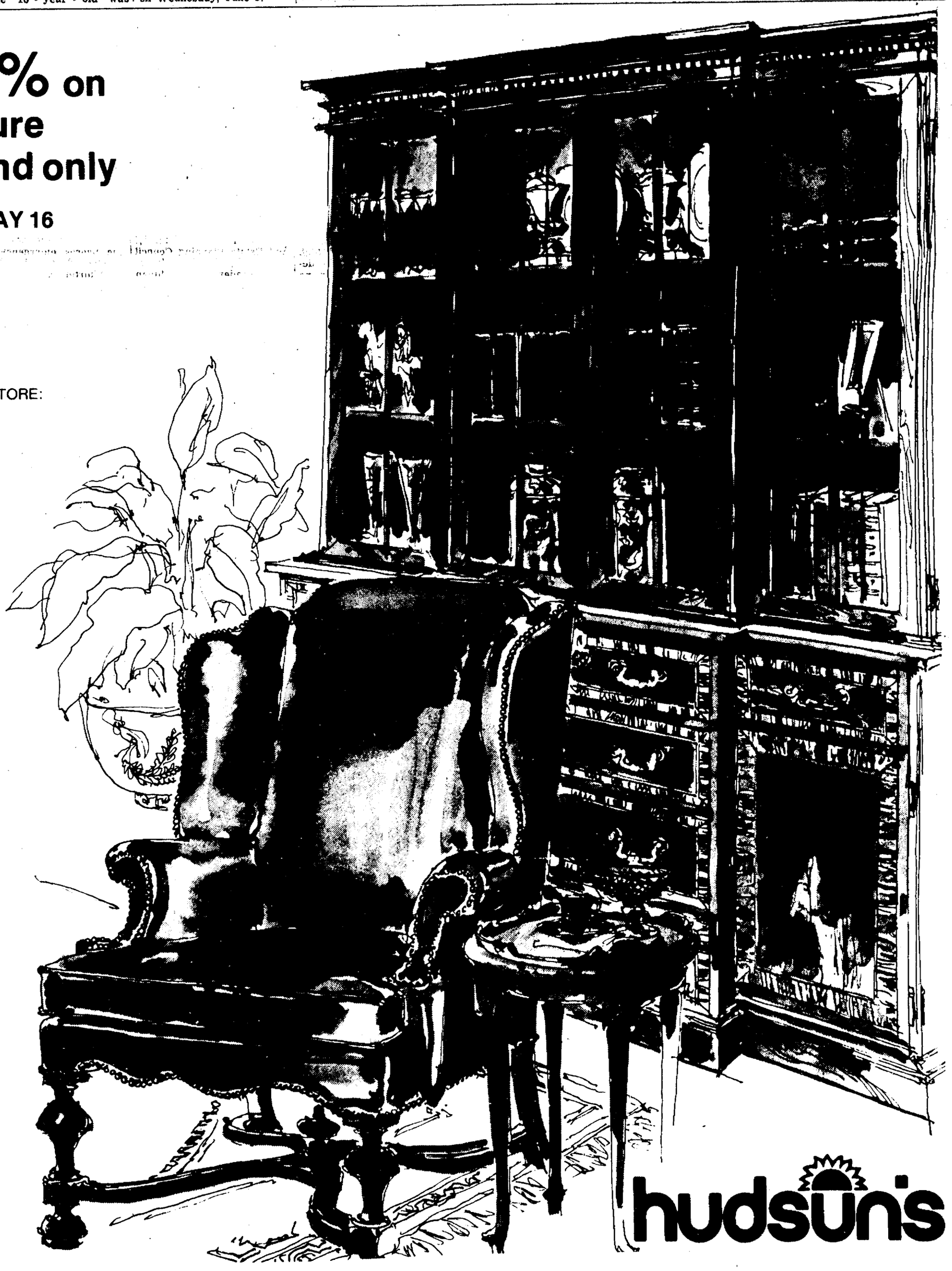

hudsun's

OLYMPUS OM-1
Most Wanted Camera Today —

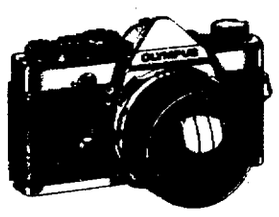

Combines simplicity with superb quality and workmanship at a very reasonable price.

The OM-1 camera is over 1/3 smaller and lighter than comparable cameras. You'll have to hold it to believe it. And after you get over the initial sensation of weightlessness, consider these down-to-earth advantages:

- Open Aperture Metering with a big, bright viewfinder that's easy on your eyes.
- Proven ability to withstand 5 frames per second operation with the Olympus Motor Drive.
- Whisper quiet & vibration free.
- Backed by a system of over 200 accessories including 27 sharp Zuiko lenses, close-up and macro equipment, plus the famous Olympus motor drive.

See the Olympus OM-1 at

The Camera Center
17114 Kercheval,
in the Village
Open Thursday Evenings

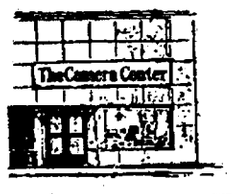

Devonshire Drugs
16003 MACK
881-0478
"Super Discount Drug Store"

S.D.D.S coupon

100 COUNT Package
TYLENOL
With This Coupon **79¢**
Limit (1) Adults Only-Expires In 10 Days

S.D.D.S coupon

Kordite Plastic-20 GAL.
TRASH CAN LINERS
20 IN PKG. **$1.09**
Limit (1) Adults Only-Expires In 10 Days

S.D.D.S coupon

Reg.$2.59 Reg. or Greaseless
BEN-GAY OINTMENT
With FREE Arthritis **BUFFERIN**
$1.69 3OZ. Tube
Limit (3) Adults Only-Expires In 10 Days

Woods Council Discusses Subject of Obscenity

(Continued from Page 1)

a book kept for such a purpose.

It also requires that a cash bond be deposited with the city treasurer guaranteeing that such a written record of those entering shall be kept in compliance with the ordinance.

A section of the measure makes it clear that the owner, proprietor or person in charge of any such store displaying or offering for sale any of the aforementioned items must, before receiving a certificate of occupancy, or before displaying or offering for sale any of the items, post a cash bond in the amount of $1,000.

This is to guarantee that the owner will faithfully require that the name, address and birthdate of each person entering the premises be correctly recorded in the book.

Should the owner fail to do this, or permit any person under 18 to view or listen to any of the items displayed or offered for sale, his cash bond will be forfeited to the benefit of the city's general treasury. His certificate of occupancy could be revoked after a hearing on the matter before the council, depending upon the solons' determination that a provision of the law was violated.

Anyone who violates a provision of the law, in addition to the forfeiture of bond, may, upon conviction, be subject to a maximum fine of $500 and a maximum jail sentence of 90 days, or both, in the court's discretion.

As for Chapter 15, it provides for the equitable distribution of the number and types of business, commercial, professional and service establishments in the city.

It limits the number and type of such establishments in relationship to the population in order to protect the peace, health, safety, general welfare and economic stability of the community, and to further prevent adverse effects upon the community by any such operations.

The measure makes it unlawful for any person, copartnership, firm, corporation or other legal entity to begin any business or similar operation in a city building without first having obtained a certificate of occupancy.

It says that a certificate of occupancy will not be issued if the individual number of such establishments exceeds the maximum number as authorized in the ordinance. The number of authorized businesses is based upon the population of 21,878 as determined in the 1970 Federal census. The number of businesses may be increased by five percent for each hike of 5,000 population as may be determined by each subsequent Federal Decennial Census.

City Attorney George Catlin explored the laws and responded to a variety of questions from Mrs. Griffith and other citizens on the subject of pornography.

He felt the concern cited by Mrs. Griffith over adult bookstores, for instance, "creeping in" the area was met by Chapter 12. This law permits such a store but sets stipulations regarding its operation, said Mr. Catlin.

"I feel the ordinance as strict as it is will prevent the kind of store you're talking about," he stated.

At the same time, Mr. Catlin felt the council, sitting as the Committee of the Whole, (C-W), could discuss the subject of massage parlors. A potential amendment to the law might be forthcoming in this regard.

(The solons, after the discussion concluded, referred this subject to the C-W by a 6-1 vote. Councilwoman Joan M. Mullan, who cast the lone dissenting vote, said she didn't feel it was necessary at this time to refer the measure back to the C-W. Saying it was in committee before and reviewed for around a year, she saw no necessity of sending it back. Almost as a footnote, Mrs. Mullan said she was opposed to censorship and was against government legislating morality).

A few citizens were interested in completely banning adult bookstores, massage parlors and X-rated movies from the community but Mr. Catlin replied this was legally impossible up to now and cited several points in this respect:

- The designation of an X-rated film doesn't always mean the film is pornographic, e.g., Stanley Kubrick's "A Clockwork Orange," while mentioning the need to follow the guidelines of the Supreme Court in relation to such matters.

In noting it's difficult to deal with the movie industry's ratings, he said each film would have to be considered on its own merits as to whether or not is was deemed pornographic. "We cannot ban X-rated films per se," he stressed.

- On who decides whether a film is pornographic or not, Mr. Catlin said this was the responsibility of a judge and jury with the ultimate decision subject to review.
- As to the opening of an adult bookstore in the city, he said anyone could open such a bookstore if they comply with the ordinance. The enforcement problem arises over the determination of what is pornographic and not pornographic in this regard.

In citing the law's stipulations, Mr. Catlin felt the risk in letting a 17-year-old enter such a store is such "that we don't anticipate we'll have any applicants."

- On Chapter 15, he said the city will be aware of the possible opening of an adult bookstore, massage parlor, et al, while citing the limitations on the types of occupancy in a commercial district.

One citizen then asked what should he do if he sees an X-rated film and feels it's obscene.

Mr. Catlin replied the first step would be to contact the public safety department and an officer would probably view the film and refer the matter to his, (Mr. Catlin's), attention.

If the film is deemed obscene the manager of the theatre and the projectionist could be charged under State statute. A trial would then be held on the local level on a misdemeanor charge and the film would be subpoenaed for the jury and its determination of obscenity.

He added a new trial might ultimately be held in Wayne County Circuit Court in such a situation.

In a final note, Mrs. Griffith mentioned the point of "community standards" and her overall concern over the subject of pornography.

Mayor Benjamin W. Pinkos said, while the city should worry about this matter at all times, the municipality isn't permitted to specifically prohibit the aforementioned types of businesses and movies as such action would be unconstitutional.

He stressed the need of controlling such a situation via ordinances where a system would be set up so as to make it difficult to have adult bookstores, (for example), succeed.

School Head

(Continued from Page 1)

of them come here for their interviews and become aware of our financial situation, they may take a second look and change their minds."

The Board began its search by sending brochures and letters to all major institutions of higher education with colleges of education in the country.

After the individual interviews, they hope to be able to agree on one or two prime candidates, whom they will further investigate with visits to their home districts.

The Board has set a target date for selection of a new superintendent for late June in hopes of avoiding having to appoint an interim administrator, added Mrs. Hanpeter.

Youths Ignite Smoke Bomb

Four or five youths set off a smoke bomb in the Farmer Jack Super Market, located in the Seven-Mack Shopping Center, Saturday evening, May 1, reported Woods police.

An employe said the youths, between nine and 10 years of age, immediately fled the scene after the bomb went off. She added none of the store's merchandise had been damaged to her knowledge.

CB Headquarters in Grosse Pointe!
MIDLAND CB RADIOS

23 Channel **$99.95**

69 Channel Capability AM-SSB **279.95**

- Also Royce & Regency CB!

PA, Horn Speaker
5" horn use with C.B. radio • weatherproofed • 8 ohms • includes lead wire • Reg. 11.95.

$9.95

CB Extension Speaker

9.95

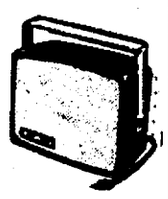

DISAPPEARING ANTENNA TRUNK MOUNT
from **4.95 to 10.95**
Now Issuing F.C.C. Temporary License

POINTE ELECTRONICS
19755 MACK
GROSSE POINTE WOODS
Between 7 and 8 Mile
Take Allard Exit off I-94
Since 1957 **881-1877**
Mon.-Thurs.-Fri, 9-9; Tues.-Wed., 9-6; Sat. 9-5:30
"Everything for the Audiophile"

SUNSHINE STRIPPING CENTER
11357 E. 8 Mile *(2 blks. W. of Hoover)*

10% off with this AD!
Professional Furniture Stripping and Refinishing
- Repairs
- Gluing
- Chair Caning
- Refinishing

Pick-up and Delivery
757-1766

VERY SPECIAL CARS
FOR VERY SPECIAL PEOPLE
THE '76 CADILLAC
FLEETWOOD LIMOUSINE

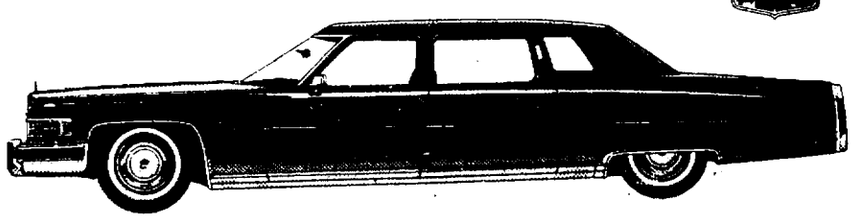

The choice of '76 when it comes to interior size and comfort, spaciousness and privacy. The Cadillac Limousine or Nine-Passenger Sedan. For business efficiency or personal privacy, the Cadillac Limousine is still the only American-made car designed and built as a limousine.

ROGER RINKE CADILLAC CO.
11 MILE RD. EAST OF VAN DYKE
757-0767 **536-6260**

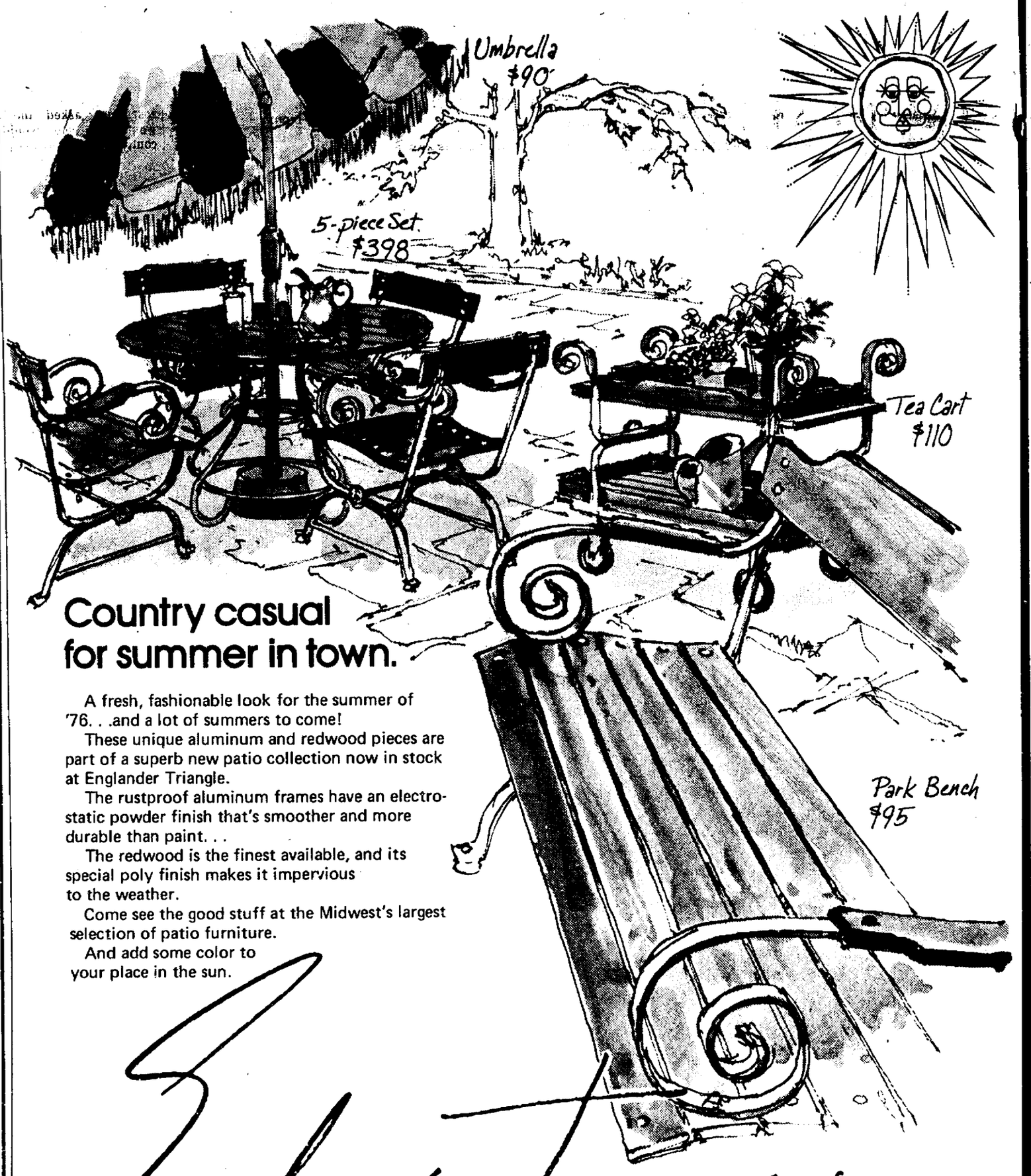

Country casual for summer in town.

A fresh, fashionable look for the summer of '76. . .and a lot of summers to come!

These unique aluminum and redwood pieces are part of a superb new patio collection now in stock at Englander Triangle.

The rustproof aluminum frames have an electrostatic powder finish that's smoother and more durable than paint. . .

The redwood is the finest available, and its special poly finish makes it impervious to the weather.

Come see the good stuff at the Midwest's largest selection of patio furniture.

And add some color to your place in the sun.

Englander Triangle

for your place in the Sun

BIRMINGHAM / ROYAL OAK / NORTHLAND / EASTLAND / WESTLAND / ANN ARBOR (2333 South State Road, 1/2 mile North of Briarwood Shopping Center) / PALM BEACH (WORRELL'
OPEN 10 A.M. to 9 P.M. (BIRMINGHAM TUES. AND WED. UNTIL 5:30)

KIDS
LEARN YOUR SPORT

ATTEND THE MICHIGAN STATE UNIVERSITY SPORTS SCHOOL

This summer learn your favorite sport directed by head varsity coaches at Michigan State, assisted by their staff and guest lecturers. This means you'll have the same expert instruction that every M.S.U. varsity athlete gets.

You may choose from any of 13 sports and attend for one or two weeks. While you're here, many other facilities are also available for you to use . . . 5 swimming pools, handball courts, tennis courts, softball fields, and more.

HAVE A GREAT SUMMER! (If you would like to attend the school for more than one sport during the summer, arrangements can be made.) Everyone enrolled in the M.S.U. Sports School will live in residence halls on campus.

Because of the great demand, some classes (not listed here) have already closed, so enroll now!

GIRLS

BASKETBALL: $100 per session, 12-17 years, July 11-16, July 18-23 and July 25-30

CHEERLEADING: $88 per session, 11-18 years, July 11-16 and July 18-23

SOFTBALL: $95 per session, 12-17 years, July 4-9

SYNCHRONIZED SWIMMING: $100 per session, 12 years and older, August 1-6

BOYS

BASEBALL: $120 per session, 9-17 years, June 20-25 and June 27-July 2

BASKETBALL: $125 per session, 11-17 years, June 20-25, June 27-July 2, and July 4-9

FOOTBALL: $105 per session, 10-17 years, July 25-30 and August 1-6

HOCKEY: $150 per session, 9-17 years, June 27-July 3 and July 4-10

SOCCER: $110 per session, 9-17 years, July 4-9

WRESTLING: $95 per session, 9-17 years, June 20-25 and June 27-July 2

COED

CROSS COUNTRY: $170 per session, Boys 11-17, Girls 11 and up, August 15-27

GYMNASTICS: $95 per session, 9-17 years, July 11-16, July 18-23 and July 25-30

TRACK: $100 per session ($190 for both), 11-17 years, July 11-16 and July 18-23

COMMUTER FEES AND TEAM RATES AVAILABLE

CLIP & MAIL COUPON WITH DEPOSIT

SPORTS SCHOOL
JENISON FIELD HOUSE
MICHIGAN STATE UNIVERSITY
EAST LANSING, MI 48224 Phone (517) 355-5283

Enclosed is $35 as my deposit to register for M.S.U. SPORTS SCHOOL.

NAME_____
ADDRESS_____
CITY_____ STATE_____ Zip_____
SESSION_____ SPORT_____
AGE_____ CHECK_____ M.O._____

(Please make checks payable to Michigan State University)

Center Point Offers Six Creativity Classes

Center Point Crisis Center, 17150 Maumee avenue, is announcing a new community education program called "Center Point Creative Living Classes." They will be held on Sunday afternoons and evenings beginning this month.

The program consists of an ongoing rap group for youth, a course in photography, a water color class, backgammon club, guitar class and vegetarian cooking school.

Center Point officials say they have always been dedicated to the cause of helping people gain a greater awareness of themselves through positive learning experiences.

The creative living classes are being offered in this spirit to give individuals an opportunity to meet new people, and to develop skills of self-expression.

A free group discussion for young people will meet Sunday evenings from 8-10 p.m. The group will be led by Jenny Miller, Brian Carson, Mike Echlin and Margaret Maurer and the length of the course will depend on the level of interest.

An eight-week photography class also will be offered from 1-2:30 p.m. Sunday afternoons beginning May 23. This class, conducted by Sal Sciacchitano, will deal with basic photographic terminology and techniques and is free of charge.

The water color class, beginning May 23, will run for five weeks for a fee of $12. This course, taught by Cecelia Wise, will be held from 2-4 p.m. Sunday afternoons.

For those who are interested in learning backgammon, an on-going course instructed by Marianne Cook will be offered for a $5 fee every Sunday from 7-9 p.m. beginning May 23.

A six-week course for beginning guitarists, starting May 30, will be held every Sunday from 12-1 p.m. The course will be conducted by Jan Eugenides and the fee is $15.

Beginning June 6, Robert Gustke will be conducting a five-week vegetarian cooking class from 8-9 p.m. Sunday evenings. The fee is $5.

Persons interested in registering should call 881-7744 any week day during regular business hours, (4-11 p.m.), and leave their name and phone number. Since most of the classes will be limited in size, application will be on a first come, first serve basis.

Group Honors GP Scholars

Graduating seniors at four Pointe high schools were among 1,650 students recently honored for outstanding scholarship by Phi Beta Kappa.

Susan Stark, "Detroit Free Press" film critic and Phi Beta Kappa member, gave the major address of the convocation. The Wayne State University Band offered musical selections at the recently held Ford Auditorium ceremony.

South High School students honored were Tina Andriotakis, Stephen Bogan, Anne Campbell, Alfred Clavel, Louise Dembry, Diane Dupuis, Sally Face, David Fisher, Leslie Edmunds, Elizabeth Foster, Margit Gerstmann, Richard Hawley and Elizabeth Jehle.

More from South are Michael Jewell, Marilyn Kelly, Robert Krueger, Patricia Kurtz, Laura Machamer, George Metropoulos, Kathleen O'Keefe, David Pear, Janet Price, Janice Rosinski, Nancy Smith, Jennifer Thomas and Elizabeth Zerweck.

North High students honored include David Bastianelli, Lori Bohlinger, Catherine Goulder, Philip Howells, Rosemary Jordan, Barbara Kurth, Jeanne Lenz, Anne Lepley, Amy Lowichik, Carrie MacMillan, Barbara Martin, Kathryn McEnroe and Clifton Morehead.

Others from North are Roger Mourad, Joseph Parise, Gerald Prokopowicz, Donald Roberts, Mair Roberts, Richard Rosin, Elaine Schmidt, Susan Shepard, Paul Stadnik, Gerard Stratelak, Robert Trombley, Paul VanHorne and James Wishart.

Seven students represented Our Lady Star of the Sea School at the ceremony including Lori DeYonker, Amy Edwards, Karen Fleming, Susan Garska, Kathleen Hursi, Ann Nachazel and Carolyn Shalla.

University Liggett was represented by four students: Den Charbonier, Timothy Heidmann, Drew Miller and Ruth Sinkule.

Indian Sikh to Give Talk

Sadhu B. S. Grewal, an Indian Sikh, will speak at the War Memorial Saturday-Sunday, May 15-16, from 10 a.m.-4 p.m. under the sponsorship of the First Church of Understanding, 1178 Audubon road.

He will speak on "Man Know Thyself" and "Untapped Potentialities and Powers of the Mind," while demonstrating modified Yoga exercises.

SEAN SERVICE
APPLIANCES
HEATING - COOLING
886-7969
15007 Kercheval

Ticketed Twice The Same Day

A St. Clair Shores woman, who was ticketed twice in one day by Shores public safety officers for traffic offenses, had to be forcibly subdued and handcuffed when she physically resisted arrest and allegedly tried to injure an officer.

PSO Bruce Darlington disclosed in an official report he was running a radar watch on Crestwood drive Thursday, April 29, at 5:47 p.m. when he observed a car traveling along Crestwood toward Lakeshore road.

He said the road has no sidewalks between Lakeshore road and Morningside drive, while noting children were playing in the area and adults were working on their lawns. He also stated cars were parked on both sides of the street.

The officer said he glanced through his rear view mirror and observed a car driven by a woman, later identified as Janice Ann Bieszki, 22, of 23306 Colonial, St. Clair Shores. His radar clocked the woman doing 43 miles per hour on the road which is zoned for 25 mph.

As Miss Bieszki passed the patrol car, the officer activated the flasher and gave chase. He said the driver slowed down, but failed to stop for Morningside and Robert John and at Morningside and Colonial, the intersections being in St. Clair Shores.

Miss Bieszki pulled into the driveway alongside her residence and jumped out of her car, just as Officer Darlington pulled up behind her. Both reached the front door of the house at the same time. When the officer asked the woman for her operator's license and car registration, she ordered him off her property, refusing to produce the required papers.

She told the officer she had already received a ticket for speeding in The Shores earlier that day, and if he wanted any information to take it from the violation ticket which she showed him.

Miss Bieszki was informed she was under arrest for careless driving, and was ordered to enter the scout car.

The officer took her by the arm and attempted to escort her to his police vehicle. She verbally refused, stating the officer had no right to be on her property. She then tried to kick him and began to physically resist, using profanity and foul language, the officer said.

PSO Darlington said he was forced to place her on the ground and handcuff her, at which time an adult female neighbor and two young girls arrived to ask what was happening. The officer informed the neighbors that Miss Bieszki was under arrest and asked the older woman if she would accompany him and his prisoner to The Shores station. The woman consented.

At the station, Miss Bieszki was issued a violation ticket for careless driving and was required to post a bond of $35 pending a court hearing scheduled for Wednesday, June 9. She and her neighbor were then returned home by scout car.

Miss Bieszki was given a violation ticket at 7:45 a.m. that same day by Shores PSO Gary Mitchell for driving 39 mph, also along Crestwood.

GPW Prepares Standards Law

The Woods is preparing a minimum property standards ordinance for both residential and commercial units, reported City Administrator Chester E. Petersen in response to a letter from the Grosse Pointe Merchant's Association, Inc., at the regular council meeting Monday, May 3.

In the communication from Linda Fentner, corresponding secretary, the merchants requested the adoption of strict commercial building codes and the strict enforcement of such codes.

Mr. Petersen said the city has recently updated all its codes including its building code. Then he stated his feeling that the merchants weren't concerned with the building code per se but rather with minimum property standards. He added the city is currently working on this.

He said such a proposal could come before the council next month.

An association member wanted to put the group on record regarding the strict enforcement of the building code because he didn't want to see the condition of Jefferson and Mack avenues in Detroit in The Pointe area.

FEWER DROPOUTS

The number of male youths who left school without receiving a high school diploma dropped by almost 80,000 to 727,000 during the year ending October 1975, according to the Bureau of Labor Statistics.

SEMTA Offers Concert Buses

Advance SEMTA, (Southeastern Michigan Transportation Authority), Park and Ride bus titckets for the 1976-77 Detroit Symphony Coffee Concert Series are available at a 10 percent discount until Tuesday, June 1.

SEMTA offers Park and Ride bus tickets for both series one and two range in price from $10 to $12.50.

Series one concerts will be held October 1, November 12, January 7, March 19 and May 6. Series two concerts will be held October 15, December 10, January 21, March 4 and April 22.

To order season bus tickets, send a check or money order, (no cash), and a self-addressed stamped envelope to SEMTA, Coffee Concert, P.O. Box 333, Detroit, 48231.

SEMTA bus pick-up points for both series one and two are at The Woods Municipal Building, 20025 Mack avenue, and The City's Neff Park.

For further information, call 962-9800.

Sabroso is delicious!

Turn to page 9

SPRING HOUSE CLEANING
(EXTERIOR)
Power Wash Aluminum and Brick to look like new.
Aluminum doors, screens and windows cleaned and brightened.
Remove Paint rundown from brick.
ACME PRESSURE CLEANERS, INC.
892-5989

Eavestroughs
5" ALUMINUM — 5 COLORS
SEAMLESS
POINTE SCREEN & SASH, INC.
20947 MACK TU 1-6130

CONCENTRATED TENNIS CLINICS AT Wimbledon Racquet Club
MAY 24 THRU JUNE 4 & JUNE 7 THRU JUNE 18

LADIES' CLINIC
9:00-10:30 a.m. Beginners
10:30-12 noon Intermediate
1:00-2:30 p.m. Advanced
Monday thru Thursday Evening Class 7:00-8:30 p.m.

MEN'S CLINICS
Evening Class — 8:30-10:00 p.m. Mon. thru Thurs.

JUNIOR CLINICS
Monday thru Friday
4:00-5:00 p.m. Beginners
5:00-6:00 p.m. Inter. & Adv.

Classes will be under the direction of **John Cook, John Trump** and **Bill Struck.** Mr. Cook, Mr. Trump and Mr. Struck are registered teaching Professionals with the United States Professional Tennis Association. Class size will be limited and applicants will be accepted on a first call basis. For further information call

Wimbledon Racquet Club
774-1300
20250 E. 9 Mile Rd. St. Clair Shores, MI 48080

Village FOOD Market
18328 MACK AVENUE
This Week's Bell Ringers
Prices Effective May 13, 14 and 15
Closed All Day Sunday as Usual
Closed Wed., 1 p.m.

U.S.D.A. CHOICE BEEF
BONELESS **BEEF STEW** ..... $1.38 LB.

BEEF IN SOUR CREAM
4 slices bacon, diced
4 onions, chopped
1 clove garlic, minced
2 tsp. salt ¼ tsp. pepper
2/3 cup white table wine
½ tsp. marjoram
1 pint dairy sour cream
2 lbs. beef stew meat, cut in 1 in. cubes
chopped parsley
Paprika
Cook bacon in heavy kettle or Dutch oven until browned. Remove bacon; set aside. Add beef to fat remaining in kettle; brown on all sides. Add onion and garlic, cook a few minutes. Stir in bacon, salt, pepper, marjoram and wine. Bring to boiling. Cover tightly and simmer 1½ hours, or until meat is tender. Add a little broth or water if mixture becomes dry. Skim off any excess fat. Slowly stir in sour cream; heat gently. Sprinkle with parsley and paprika.

OUR OWN **VEAL PARMESAN** ..... $1.29 LB.
(Bite Size Veal in Our Own Delicious Tomato Sauce Topped with Mozzarella Cheese in Foil Pan Ready to Cook.)

MADE FROM GROUND CHUCK **HAMBURGER** ..... 98¢ LB.

IN A FOIL PAN READY TO COOK, OUR OWN **MEAT LOAF** ..... 2 LB. PAN $1.79

U.S.D.A. CHOICE RIB EYE STEAKS ... $3.18 LB.
OUR OWN RANCH STYLE BREAKFAST BACON .... $1.39 LB.
IMPORTED FRENCH BRIE CHEESE ... $2.79 LB.
BONELESS ROLLED PORK LOIN ROAST $1.75 LB.
CHINESE VEGETABLE **BOK - CHOY** ..... 29¢ LB.

Vine Ripened **Tomatoes** .. 39¢ LB.
Orchid Pink or White **Grapefruit** .. 5 for 99¢
24 Size Pascal **Celery** ..... Stalk 38¢
California Fresh **Peas** ..... 3 LBS. $1

Your friend... & everyone's. Call the Welcome Wagon hostess!
Phone 881-5618

COOL OFF SUMMER WITH AN **air conditioner**
SAVE MONEY WITH OUR LOW OFF SEASON PRICES!

bryant
QUIETLINE DELUXE AIR CONDITIONING
- *HELPS YOU SAVE ENERGY*
- *HIGH EFFICIENCY UNITS SAVE OPERATING DOLLARS*
- *SUPER QUIET 2 SPEED FAN REDUCES NOISE*
- *INTERNAL SAFETY CONTROLS SAVE ON FUTURE SERVICE*

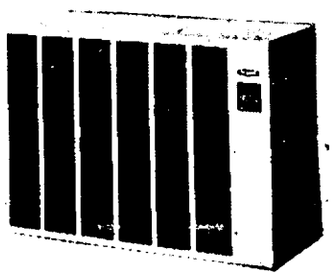

MODEL # 568A

CHECK ALL THESE FEATURES ABOUT OUR COMPANY:
- *SINCE 1949 WE'VE HAD OVER 15,000 SATISFIED CUSTOMERS*
- *LICENSED HEATING AND AIR CONDITIONING CONTRACTOR*
- *LICENSED ELECTRICAL CONTRACTOR*
- *FACTORY-TRAINED MECHANICS*
- *COMPLETE SERVICE DEPARTMENT*
- *NO SUBCONTRACTING*
- *21 TRUCKS TO SERVE YOU*

FLAME FURNACE COMPANY
571-4610
SERVING THE GROSSE POINTE AREA SINCE 1949

GPHS Class Slates Reunion

The 35th reunion of the Grosse Pointe High School class of 1941 is being planned for Saturday, August 7, at the home of Dave Teague in Bloomfield Hills.

To insure the success of the cocktail party and dinner, the organizing committee is trying to locate as many old frinends as they can.

Class members should call Mrs. Dorothy Castricum Ludwig at 885-4982, (in the Grosse Pointe area), or Mrs. Beverly Preston Mallory at 647-4693, (in the northern suburbs).

Police Chief Retiring

(Continued from Page 1)

honor of his retirement, set for Wednesday, June 30. Tickets for the night, with cocktails at 6 p.m., dinner at 7 p.m. and dancing from 9 p.m.-12, are $12 per person. They can be obtained by calling 886-3200.

The chief is looking forward to retiring; to spending some time on a family-owned citrus and cattle ranch in southern Texas near the New Mexico border.

But most of all, he wants to spend some time with his grandchildren — one daughter by his son John, who is an attorney in Appleton, Wisc., and two granddaughters by his son Thomas, who lives in Broadstone road and works as a varsity swim coach and physical education teacher at North High School.

He'd like to travel, too, but there's no question that he will not leave The Pointe for good.

In fact, Chief Teetaert has never been away from The Pointe for long. He was born just across the street from The City police station, on St. Clair alvenue. After spending a few years in Texas after his father retired there, the chief married his high school sweetheart, Florence Marshall, and settled right back down in The City.

Stories to Tell

Besides his police work, the chief has made a number of other contributions, most notably working with the late George Elworthy in setting up The Pointe's first little league baseball team, right down to digging the first playable field out of a swamp 26 years ago.

He's served as chairman of the Grosse Pointe Safety and Traffic Committee and as president of the Michigan Association of the FBI Academy, an activity which netted him a personal letter of appreciation from the late J. Edgar Hoover. That communication hangs on the wall above his police desk.

There will, no doubt, be a good many stories told at the testimonial dinner in June: from childhood antics like building bon fires on the trolly car tracks, to the serious police work surrounding the scandalous Daly murder case in the 1950's, to the time the 6'2" tall chief won out in a stand-off with a few hundred rowdy youths in front of old Schettler's.

"I should have kept a journal or log of all the calls I've been on," the chief said.

"It would have been a history of Grosse Pointe, practically, and people shouldn't throw history away."

League of Women Voters Responds to Questions

The Grosse Pointe League of Women Voters, (LWV), as a service to citizens, is responding to questions on voting and the Tuesday, May 18, State primary election.

The LWV says it will have to repeat itself from time to time as evidenced by this question, which was asked last week.

Q—We moved from Birmingham to the Farms a year and a half ago. Where do we go to register for the Presidential primary?

A—You can't register for the primary. The deadline for that was April 16, the fifth Friday before the election.

However, other elections are coming up: the schools on June 14, and a primary on August 3. To register, go to The Farms City Hall, 90 Kerby road, (885-6600). The Farms, by the way, asks aliens to bring citizenship papers with them. The other four Grosse Pointes do not.

Q—Does the office have any evening or Saturday hours?

A—No. It is open from 8:30 a.m. - 4:30 p.m. on all weekdays except Wednesday, when it remains open until 6 p.m.

The City has the same hours. The Park, Woods and Shores are open from 8:30 a.m.-5 p.m. on weekdays, with The Park and The City remaining open until 6 p.m. on Wednesdays.

Q—That still doesn't help. I don't get home until about 7 p.m. Is there any other way to register?

A—As a matter of fact, there is. The LWV and representatives of the municipal governments will provide special voter registration at all three public libraries today, May 13, from 7-9 p.m. and on Saturday, May 15, from 3-5 p.m.

Q—I am 61-years-old, in poor health and do not drive. I'd like to get an absentee ballot, but I heard that you have to be 65 or over. It that correct?

A—That has been changed. You may get an absentee ballot if you are 60 or over.

You may also get one if you are to be away, or if you cannot get to the polls because of illness, physical disability, religious tenets, working in another precinct or because of confinement in jail.

Q—Who will be on the PPP ballot?

A—On the Republican side, Reagan and Ford. On the Democratic side, Shriver, Udall, Wallace, Carter, Harris; Jackson and McCormack.

Q—Didn't Harris and Shriver drop out of the race? Why are they still on the ballot?

A—Yes, they did. However, the deadline for withdrawing was 4 p.m. on March 19. We do not recall when they withdrew, but presumably it was after that.

Q—Supposing I don't like any of the candidates?

A—You can do one of two things. You can pull the lever for "uncommitted" or you can write in the candidate of your choice.

Q—Is it true that you can vote in the primary without enrolling in a party?

A—It's true in Michigan. However, once you select one party or the other in the voting booth you must stick with that party.

Q—Will there be anything else on the ballot?

A—Republicans will be voting for precinct delegates. (Democrats will do that in August.)

Finally you will receive another ballot requesting millage for a new Wayne County jail facility.

Pair Attend City Hearing

The Grosse Pointe City Council opened up discussion on the proposed 1976-77 budget at a Monday, May 10, public hearing, but only two members of the community showed up for the session.

The proposed budget calls for a .74 mill increase in property taxes, which along with an average 5.7 percent increase in State equalized valuations, will equal an 9.4 percent increase in City property taxes.

Stanley Fisher, who regularly attends City public meetings, told the council he was concerned about some of the services they are considering for cutbacks in future years, especially the institution of curb-side trash pickups.

"Lugging heavy garbage cans out to the street can be a real burden for the elderly or the crippled," Mr. Fisher said. "It's one good service that should be left untouched."

Mayor John King responded by saying that "the council is well aware that this tax increase puts us at our legal 20-mill limit and all we can do is to research all the possible ways of trimming our needs in the future."

A 14-year-od Boy Scout, John Onstwedder III, also was in attendance to cover the meeting to fulfill a requirement for a merit badge.

The council is set to vote on the budget at its Monday, May 24, meeting.

New Gatehouse Bid Approved

Two construction related items were given the blessing of The Woods Council at its regular meeting Monday, May 3.

The first was the council's unanimous authorization to proceed with the construction of a new gatehouse at the Lake Front Park in the amount of $990. The monies will come from the Lake Front Park Improvement Fund. The gatehouse will be located at the main entrance off of Jefferson avenue, and work is scheduled to begin immediately.

Then, the schematic design for the proposed new Department of Public Works facility was reviewed by the council with the solons generally agreeing on the layout. The schematic design will now be altered to incorporate suggested changes. It will ultimately come back for final approval and bidding based upon the city's specifications.

'Beauty Bid' Earns Okay

A request from the Beautification Commission asking Mayor Benjamin W. Pinkos to sign a proclamation designating May 17-June 17 as "Beautification Month" in the city was unanimously approved by the council.

This action was taken at the regular meeting Monday, May 3.

The proclamation says the council has appointed the commission to work with the individuals and mercantile establishments within the city to improve the community's appearance. It also urges residents and merchants to join in the spirit of the month in a cooperative effort to improve the city's appearance.

MANAGER'S SALE on Agrico

— no limit while it lasts —

35% OFF
10,000 sq. ft. bag
reg. 15.95
$10.35
15,000 sq. ft. bag
reg. 32.95
$21.80

Agrico® Weed Control with Grass Food
- Knocks out dandelions, chickweed, plantain, clover and more than 22 other broadleaf and vining weeds.
- Gives a full, balanced feeding of premium quality Agrico Grass Food.
- Iron added for that extra green color.
- Unconditional "Honest Promise" guarantee of satisfaction.

Agrico® Broadleaf Weed Control Reg. 6.25 5000 Sq. Ft. Bag 35% OFF

Agrico® INSECT CONTROL Reg. 10.95 5000 Sq. Ft. Bag 35% OFF

Wm. J. ALLEMON
GARDEN SUPPLY
882-9085 17727 MACK AVE.

STANDARD
Standard Oil Division
Amoco Oil Company

Sale

Our Lowest Priced Tire
4 Ply Whitewalls
Atlas Cushionaire
Bias Ply

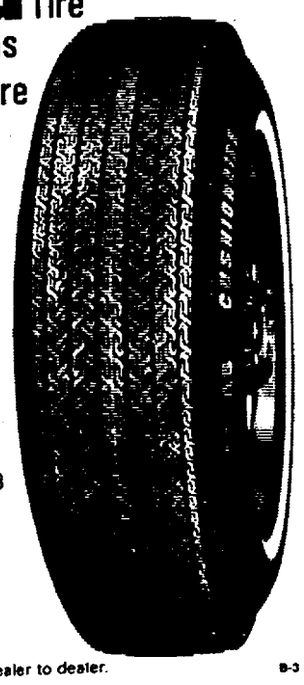

$21.95* each
Size A78-13
Plus 1.76 F.E.T. each

*Prices may vary from dealer to dealer. B-3

The Long Mileage Radial
The Superb Handling of Fiberglass Belted Construction
Atlas Radial XL Whitewalls
2 Fiberglass Belts, 2 Polyester Plies.

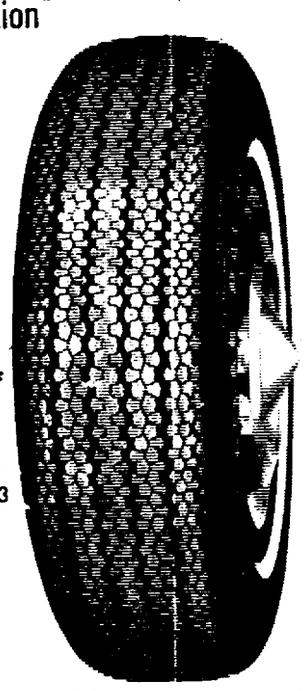

$35.95* each
Size AR78-13
Plus 1.93 F.E.T. each

*Prices may vary from dealer to dealer B-5-R

Standard Coupon Bonanza

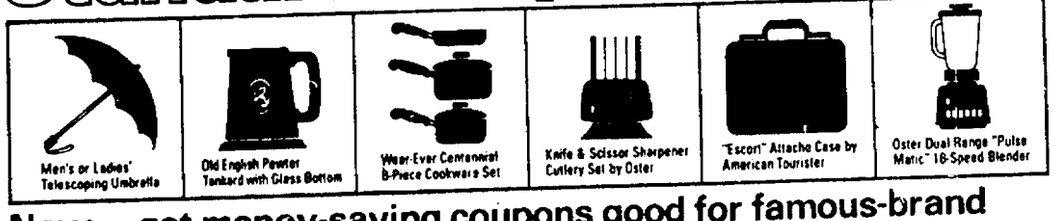

Now...get money-saving coupons good for famous-brand merchandise and Atlas and Amoco products and services. Come in and see how many Bonanza Coupons you can get.

Look for the Coupon Bonanza sign at participating dealers. C-1-S

* Sale price: Actual sale price by participating dealer may vary from dealer to dealer. Offer ends 5/31/76.

Look for this sign to identify participating dealers.

Trademark ATLAS Reg. U.S. Pat. Off., Atlas Supply Company
Trademark AMOCO Reg. U.S. Pat. Off., Amoco Oil Company

Charge it with your Standard, Torch Club or Diners Club credit card.

If It's Nautical But Nice . . . We've Got It!
Nautical Gifts & Boat Supplies

Browse the ship's wheel

CANVAS & LEATHER OXFORDS
Sure Footed Comfort on Any Boat

- Charts: American and Candian Great Lakes & Coastal
- Ship's Wheels All Sizes 16" to 60"
- Ship's Wheel Lamps
- Ship's Wheel Tables
- Seth Thomas Ship's Wheel Clocks and Barometers

SHIP'S WHEEL FAMOUS NORPOLE
Sailing Suits with the hidden hood
$42.50 VALUE $36.50
Jackets Only $22.50 . . . . . Value $26.50

19605 Mack TU 2-1340
Open Daily 9-6. Sat., 5 p.m.

BELLE ISLE AWNING CO.
Canvas • Vinyl • Acrilan • Dacron
FREE ESTIMATES
BUY NOW and SAVE
Serving Grosse Pointe Since 1931
774-1010 22704 Harper St. Clair Shores

FOR EVERY TRIM JOB AROUND THE HOME
that's Shear Delight.

DISSTON
CORDLESS ELECTRIC GRASS SHEAR
Makes grass trimming fun for the entire family.
- Trims your lawn in ⅓ the time, more hours for summer pleasure.
- Light and compact, only 26 ounces.
- Cordless convenience.
- Permanent type batteries recharge overnight.
- Non-stick coated, self-sharpening blades.

$19.99 to $23.99
Includes UL approved recharger and wall bracket.
Long Handle Model $26.99 to $32.99
Rechargeable Hedge Shears from $21.99

Nelson C. Frolund
19815 Mack Ave. — TU 1-6233
in the Woods

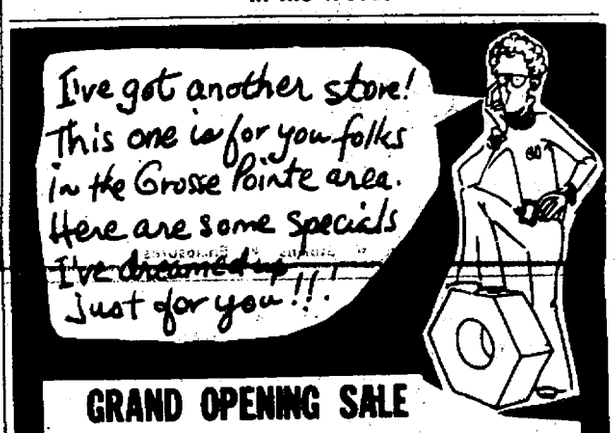

GRAND OPENING SALE
Crazy Jack's sound factory

FANFARE 100
23 CHANNEL SOLID STATE MOBILE TRANSCEIVER
FANON
REG. $139.95 NOW $109.95

Hy-Gain. Reg. $149.95 NOW $124.88
• FCC Accepted • Crystals for all 23 Channels • Mic & holder • Mounting bracket • Lighted S/RF Meter • External speaker jack • Mic preamplifier • Automatic modulation control • TV interference filter.
Hy-Range I

Disappearing CB Antenna
Flip Flop
Trunk Mount
SHUR-LOK
$11.95 VALUE
FREE WITH INSTALLATION OF A CB RADIO & ANTENNA PURCHASED DURING GRAND OPENING SPECIAL

CRAIG.
model #3513
★ Stereo-Matrix Circuitry
★ Sensitive AM/FM Stereo Radio
★ Slot Cassette Loading
★ Locking Fast-Forward and Rewind
★ AM/FM/Stereo/Tape Indicator lights
Model #3513 NOW
Reg. $154.95 $119.95

JET SOUNDS
• Built in AFC
• Slide AM/FM change switch
• Track indicator lights
• 4 watts per channel
• AM/FM dial indicator
In-dash 8-track AM/FM Stereo
REG. $109.95 NOW $79.95
$119.95 INSTALLED WITH 2 SPEAKERS

GRAND OPENING SPECIAL
In-Dash Cassette AM/FM/Stereo
Reg. $99.95 NOW $59.95
$99.95 INSTALLED WITH 2 SPEAKERS

OFFER EXPIRES 5/15/76

GRAND OPENING SPECIALS AVAILABLE AT THIS LOCATION ONLY
19391 Mack Ave. Grosse Pointe Wds. 881-4660
(Located in the Curto Knight Goodyear Store)
— 3 Blks. North of Moross —

GP Methodist Picks Officers

The Grosse Pointe Unitarian Church held its annual meeting Sunday, May 2, and new officers were sworn in.

They include Joan Hines, president; Russell Peebles, vice-president; Judy Preston, secretary; Charles Begeman, treasurer; and Jim Preston, auditor.

Members of the board of trustees, terms ending in 1977, include Mary Ellen Aurelius, Cynthia Brooks, Natalie Lederer, Eli Rubin and Bill Salot. Others include, terms ending in 1978, Eugene Hidjisky and Beth Sanders, and, terms ending in 1979, Bill Hodgman, Sam Smith and Wally Friesen.

Grosse Pointe Real Estate CO.

7,397 ACRES — 149 PARCELS
AVAILABLE IMMEDIATELY

Owner desires to sell entire real estate holdings which are spread over Michigan in parcels averaging 40 acres each. All of the acreage is listed under the commercial forest reserve act. This means that taxes are only 15 cents per acre!!

Owner will consider land contract. He is also willing to accept a price considerably lower than the actual value. This makes this property an exellent investment which could be immediately put on the open market through a program we already have prepared.

882-0087

Grosse Pointe Real Estate CO.

In the Heart of Grosse Pointe

A LOSING BATTLE!

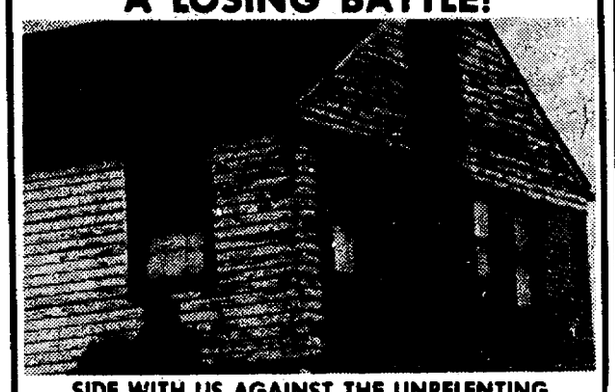

SIDE WITH US AGAINST THE UNRELENTING DESTRUCTIVE FORCES OF MOTHER NATURE!

DON'T WASTE YOUR SUMMER PAINTING YOUR HOUSE EXTERIOR, AGAIN!

WE CAN FORTIFY YOUR HOME'S DEFENSES AGAINST THE ELEMENTS ONCE AND FOR ALL WITH ALSCO ALUMINUM, SURFACED WITH DUPONT TEDLAR• fade, chalk resistant Poly vinyl floride. CHANGE FOR THE BETTER NOW!

ELIMINATE COSTLY ANNUAL PAINTING MAINTENANCE. PROVIDE "FIRST-DAY FRESHNESS" with ALSCO ANACONDA aluminum siding, trim, shutters and gutters.

charing cross exteriors
THE HOUSE DOCTORS
17901 E. Warren 882-3100
Exterior Maintenance/Alteration Contractors
Roofing • Storms • Enclosures

Woods Studies Pool Usage Bid

A request from the vice-president of the Fitzgerald Swim Club to use the new 50-meter competitive pool for the training of club swimmers was unanimously referred to the Committee of the Whole for further study by The Woods Council.

This action transpired at the regular meeting Monday, May 3.

Jack Shook, who's also masters swim chairman for the Michigan AAU, requested the use of the pool from 6-8 a.m. seven days a week, starting as soon as the pool is open, for a rental fee. He said this proposal shouldn't conflict with any recreation or city usage and noted club members include "a large number" of Woods residents.

"Fitzgerald has had the use of Brennan Pools in Detroit for summer training the last two years but the pool is not heated and makes it difficult for swimmers in the early part of the long course season consequently reducing the chances of them qualifying for the Olympic Trials and the U.S. Nationas," he said. Fitzgerald swimmers could supply the recreation department with necessary waivers that we have used in the AAU thus relieving the city of any personal liability, continued Mr. Shook.

"Whatever rental structure you might come up with should certainly show some revenue to the City of Grosse Pointe Woods," he noted.

The request, he added, came from the club and Tom Teetaert head swim coach at North High School.

NHS Excells In Language

Three North High School students have received recognition from the Michigan Chapter of the American Association of Teachers of Spanish for scores they received on the National Spanish Test.

Senior Mair Roberts, the daughter of Arturo Roberts of Yorktown road, finished second in the State competition at Level Two for those students who have had outside class experience with Spanish. She was awarded a $25 U.S. Savings Bond.

Junior Arthur Roberts, Mair's brother, placed fifth in the State competition at Level Three for those students who have had outside class experience with the language.

Senior Kathryn A. McEnroe, the daughter of Mr. and Mrs. William McEnroe of Lochmoor boulevard, tied for fifth place in the State-wide competition in Level Two for those students who have had only class experience in Spanish.

In other competition, Deborah Adam, a senior, placed second in the State in Level Three of the National German Examination in February.

Deborah, the daughter of Mr. and Mrs. Franz O. Adam of East Clairview road, is a third year German student of Dr. Brigitte Rauer.

POPPY SALE APPROVED

A request from Alger-Hoffman Post No. 393 to sell poppies in the community on Thursday, May 20, was unanimously approved by The Woods Council. This action was taken at the regular meeting Monday, May 3.

Woods-Shores Slate Tryouts

The Woods/Shores Senior Babe Ruth League will hold its first tryouts Sunday, May 16, at 2 p.m. at Ghesquire Park.

League membership is open to all young men between the ages of 16 and 18 years. This year, The Woods/Shores has consolidated with other Pointes and Harper Woods in order to expand facilities and provide a greater opportunity for participation.

The new program will be called the Grosse Pointe-Harper Woods Senior Babe Ruth League and will be divided into two levels of play with approximately six teams per level. The various cities will supply the teams which are comprised of residents in those cities.

Players from one city will not be teamed with players from other participating cities.

Interested persons can register at tryouts or call Dr. John Burns at 881-6510 for further information.

Sabroso!

That's what we call our new imported coffee liqueur. In Mexico they call it delicious.

On the great coffee plantations of Mexico, men stay awake long enough to pick the very richest coffee beans for Sabroso Coffee Liqueur.

It is these *granos de café* that make Sabroso taste *maravilloso* by itself, on the rocks, or in mixed drinks. After dinner—or after anything.

Por ejemplo, try mixing 1 part Sabroso with 2 parts vodka over ice. *Presto*—an extra-savory Black Russian.

Or 2 parts Sabroso and 1 part cream over ice for a Sabroso Cow.

Yet rich as it is, Sabroso isn't only for the rich. At $6.99, it's many pesos less than the leading brand.

So remember the name: Sabroso. It's the Spanish word for "savory," "tasty," and "delicious."

That's why we call it Sabroso, and in Mexico they call it delicious.

© 1976. Mexican Coffee Liqueur. 50 Proof. Imported by United International Brands, N.Y., N.Y.

WEEKDAY HOURS
MON., TUES., WED., THURS.
9 A.M. to 7 P.M.
FRIDAY
9 A.M. to 8 P.M.
SATURDAY
9 A.M. to 6 P.M.

Prices Good thru Tues., May 18th
We reserve the right to limit quantities.

SALEM SQUARE

OPEN SUNDAY
10 A.M. TO 5 P.M.

Phone 885-9839

U.S.D.A. CHOICE WHOLE
BEEF TENDERLOIN
$2.69 LB.

NICE THINGS FOR NICE PEOPLE
REESE
CRAB BISQUE 13-OZ. CAN 75¢

PLANTATION BEAUTY
TURKEY BREAST GRADE 'A' LB. $1.39

GUNSBURG
CORNED BEEF BRISKET FLAT CUT LB. $1.79

U.S.D.A. CHOICE
BEEF LIVER LB. 59¢

U.S.D.A. CHOICE BEEF
CUBE STEAK LB. $1.69

¼-LOIN 9 to 11 IN PKG.
PORK CHOPS LB. $1.09

WITH PEPPERIDGE FARMS STUFFING
STUFFED PORK CHOPS LB. $1.09

WESLEY'S QUAKER MAID
ICE CREAM
ALL FLAVORS ½ GAL. CTN. 95¢

NICE THINGS FOR NICE PEOPLE
REESE
HOT n' SWEET MUSTARD 4-OZ. JAR 69¢

LIBBY'S FROZEN
LEMONADE 6-OZ. CAN 16¢

SPECIAL LABEL
VEL DISH LIQUID 32-OZ. BTL. 79¢

DECORATIVE
CORONET TOWEL 5¢ OFF LABEL SINGLE ROLL 42¢

WILSON'S
HOMO MILK GAL. PLASTIC CTN. $1.39

TIP TOP
BUTTERMAID BREAD 2 24-OZ. LOAVES 89¢

SUPER WEIGHT
HEFTY TRASH BAGS 15 CT. BOX $1.75

CALIFORNIA
STRAWBERRIES
99¢ QUART

NICE THINGS FOR NICE PEOPLE
FLORIDA
SWEET CORN 12¢ EACH

SALEM SQUARE
NICE THINGS for NICE PEOPLE
107 KERCHEVAL -ON-THE-HILL

SCREENS
FOR
PORCH — WINDOW — DOOR
Serving G.P. Since 1932
SQUIER SASH & SCREEN CO.
19678 HARPER 882-0892
Allard Exit of I-94 Expressway Open Daily 9-5 Sat 8-12 Eves by Appt

Take a Good Look AT GROSSE POINTE'S OLDEST FOOD MARKET
TU 5-1565 VERBRUGGE'S 17328 Mack Ave. at St. Clair

BREADED VEAL CORDON BLEU 1.49 EACH 7 OZ. SERVING
BREADED BONELESS VEAL STUFFED WITH SWISS CHEESE AND CANADIAN STYLE BACON

Breast of Chicken CORDON BLEU 1.49 EACH 7 OZ. SERVING
BREADED & PRE-BROWNED. BONELESS BREAST OF CHICKEN WITH FIRST WING PORTION STUFFED WITH CANADIAN STYLE BACON AND SWISS CHEESE

FRESH AMERICAN LAMB SHOULDER ROAST
PRE-CARVED SHOULDER 1.59 LB. BONELESS ROLLED & TIED 2.19 LB.

FRESH GROUND BEEF FROM CHUCK 89¢ LB.
NEW Turkey Franks (HOT DOGS) 79¢ LB.

FRESH NEW CROP FLORIDA CORN 6 EARS 59¢
IDAHO POTATOES 10 LB. BAG $1.29 EACH

Ask About Our Delicious Variety of Freshly Prepared Party Trays

Obituaries

DR. JAMES M. KENNARY SR.

Services for Dr. Kennary, 71, of Kensington road, were held Wednesday, May 12, at the Verheyden Funeral Home and Saint Clare de Montefalco Church.

He died Sunday, May 9, at Bon Secours Hospital.

Dr. Kennary was a staff member of Bon Secours Hospital and was practicing up until the time of his death.

He was a life member of the Detroit Yacht Club, the Knights of Columbus and was the founder of the Anamilo Club of Detroit.

Dr. Kennary also was a member of the Wayne County, Michigan and American Medical Societies, the Michigan Society of Family Practitioners, the Catholic Physicians Guild and the American Academy of Family Physicians.

He is survived by his wife Rosemary; four sons, Dr. James M. Jr., Dr. William G. DDS, Timothy P., and Thomas M.; three daughters, Maj. Patricia Ann Kennary, Miss Sheila Kennary and Mrs. Kathleen Montagne and 10 grandchildren.

Memorial contributions may be made to Bon Secours Hospital.

Interment was at Mount Olivet Cemetery.

* * *

HERMAN L. MATTIL

Services for Mr. Mattil, 74, of Lothrop road, were held Thursday, May 6, at the Verheyden Funeral Home.

He died Tuesday, May 4, at Bon Secours Hospital.

Born in St. Paul, Minn., he is survived by a son, Henry, one brother and four sisters.

Interment was at Cadillac Memorial Gardens East.

* * *

MRS. EDITH ORDWAY TUNISON

Services for Mrs. Tunison, 87, of Stephens road, were recently held in New York City.

She died Sunday, May 9, in the Georgian East Nursing Home.

Born in Boston, she is survived by her daughter, Mrs. Daniel Clifford, one grandchild and two great-grandsons.

Memorial contributions may be made to the Michigan Humane Society.

Funeral arrangements were handled by the Verheyden Funeral Home.

* * *

MRS. EFFIE ESCHENBACH

Services for Mrs. Eschenbach, 63, formerly of The Woods, late of South Pasadena, Fla., were held Thursday, May 6, at the Verheyden Funeral Home.

She died Sunday, May 2, in South Pasadena.

Mrs. Eschenbach was a member of the Detroit Yacht Club.

She is survived by her husband, Charles G.; one son, Charles H.; her mother, Mrs. Mae Ellis; one brother; one sister; and two grandchildren.

Interment was at White Chapel Cemetery.

* * *

JOSEPH JENNINGS

Services for Mr. Jennings, 65, of Whittier road, were held Monday, May 10, at Christ Church.

He died Thursday, May 6, at Bon Secours Hospital.

He is survived by his wife, Audrey; a daughter, Mary Jane; and three sons, David, James and Joseph Jr.

Mr. Jennings was cremated.

* * *

MRS. EVELYN S. JOHNSON

Services for Mrs. Johnson, 75, of The Pointe, were held Monday, May 10, at the William R. Hamilton Funeral Home and Saint John Episcopal Church, where her late husband, Irwin C. Johnson, served as pastor.

She died Thursday, May 6, at Bon Secours Hospital.

Born in Ontario, she was a registered nurse and a graduate of the Ford Hospital Nursing School.

She is survived by two daughters, Mrs. Mary J. Fowler and Mrs. Eleanor J. Tuttle; a son, David F.; one sister; 10 grandchildren; and three great-grandchildren.

Mrs. Johnson was cremated.

* * *

FRANK F. ENDRES

Services for Mr. Endres, 65, of Hampton road, were held Tuesday, May 11, at the Verheyden Funeral Home and Saint Joan of Arc Church.

He died Friday, May 7, at Cottage Hospital.

Born in Michigan, he was a food broker for McMahon and McDonald. Prior to that, he was with Vernors. He also was formerly associated with Lyons Associates and Allied Associates.

In 1974, he was named Salesman of the Year by the Associated Food Dealers of Detroit.

Mr. Endres is survived by his wife, Gertrude; four daughters, Mrs. Carol Matejcik, Mrs. Kathleen Pettit, Mrs. Joan Page and Mrs. Kay Hyde; two sons, Neil and John; one brother; and nine grandchildren.

Interment was at Mount Olivet Cemetery.

* * *

MRS. ANNA TROESTER

Services for Mrs. Troester, 84, of Madison road, were held Tuesday, May 11, at the Verheyden Funeral Home.

She died Friday, May 7, at Ford Hospital.

Born in Ontario, she is survived by her husband, Marshall F.

Interment was at Mount Olivet Cemetery.

* * *

DONALD G. KOEPSELL

Services for Mr. Koepsell, 49, of Cook road, were held Wednesday, May 12, at the Verheyden Funeral Home and Our Lady Star of the Sea Church.

He died Sunday, May 9, at Bon Secours Hospital.

Born in Michigan, he is survived by his wife, Barbara; four sons, Donald, Patrick, Douglas and Michael; two daughters, Mrs. Kristine Thompson and Miss Kathi Koepsell; his mother, Mrs. Michael Koepsell; and one sister.

Memorial contributions may be made to Bon Secours Hospital.

Interment was at Mount Olivet Cemetery.

COVERT R. HUNTER

Services for Mr. Hunter, 69, of Kerby road, were held Tuesday, May 11, at the Verheyden Funeral Home.

He died Saturday, May 8, at Jennings Hospital.

Born in Michigan, he was a retired manufacturer's representative for Wilson Steel and Wire Co. He was a member of the Bayview Yacht Club, the Fine Arts Society, the Players, the Yale Alumni and the Senior Men's Club.

He is survived by his wife, Charlotte; his mother, Mrs. Ruth Hunter, one sister; two step-children; and nine grandchildren.

Interment was at Highland Cemetery, Ypsilanti, Mich.

* * *

MRS. EVA WAYNE

Services for Mrs. Wayne, 87, of Park lane, were held Wednesday, May 12, at the Verheyden Funeral Home and Duns Scotus Chapel, Southfield.

Born in Ontario, she is survived by a daughter, Mrs. Nancy O'Connor, one sister and two grandchildren.

Interment was at Holy Sepulchre Cemetery.

* * *

DR. FRED O. LEPLEY

Services for Dr. Lepley, 85, of Shorepointe road, were held Tuesday, May 11, at the Verheyden Funeral Home.

He died Saturday, May 8, at Saint John Hospital.

Born in Ohio, he retired in 1973 after 52 years of practice. He was a member of the Grosse Pointe Yacht Club, the Lochmoor Club, the Detroit Athletic Club, the Senior Men's Club and the Wayne County and Michigan Medical Societies.

He is survived by his wife, Ethel; a son, Dr. Fred J. Lepley; and four grandchildren.

Memorial contributions may be made to the Cottale Hospital Development Fund.

Interment was at Riverside Cemetery, Monroeville, O.

Sabroso is tasty!

Turn to page 9

Woods to Buy Vote Machines

The Woods Council unanimously concurred in a recommendation from City Administrator Chester E. Petersen regarding the purchase of additional voting machines. This action was taken at the regular meeting Monday, May 3.

In a memo to the council, he recommended the purchase of at least six reconditioned used voting machines from the R. F. Shoup Co. with each machine carrying a five-year warranty. "The cost will not exceed $12,000 and will be charged to the Municipal Improvement Fund," he stated.

Mr. Petersen said the purchase was necessary "for the anticipated heavy volume of absentee ballot voting at State and National elections. As a matter of fact, absentee voting has steadily increased in such elections.

"It is anticipated that all six machines will be utilized at the coming Presidential election for use by six counting boards—counting boards process absentee voter ballots and operate separately from precincts."

In addition, since the use of counting boards can fluctuate with each election, the additional machines will be utilized to augment the present supply of voting machines, he added.

REMODEL NOW!
H F JENZEN Building
Designed ADDITIONS REMODELING
777-6840 SINCE 1946
EVENINGS G.P. TU 1-9744 EAST SIDE AND GROSSE POINTES
New local building codes require that your property be updated prior to selling or re-renting. Enjoy this improvement while you are living in your home.
UPDATE YOUR BATHROOM, KITCHEN, PLUMBING and ELECTRIC
ALL HOME & OFFICE SERVICES INCLUDING WALL WASHING, CARPET CLEANING AND PAINTING!

Notre Dame PHARMACY in-the-village
Where Your Health Comes First
Time to spring clean the medicine chest! Check expiration dates on all compounds. Refill here with the friendly and able advice of our professionals.
HOME HEALTH CENTER
FREE Prescription Delivery
• Unique Gift BOUTIQUE
• Quality Cosmetic BEAUTIQUE
• Daily and Sunday NEW YORK TIMES
• Russell Stover CANDY
Notre Dame PHARMACY
16926 Kercheval, in-the-village
Shop Daily 8:30 a.m. to 9 p.m. (Mon. thru Sat.) Sundays - Holidays 9:30 - 4 885-2154
Packaged Liquor Dealer
Finest Imported, Domestic Wines, Beers

THE MISADVENTURES OF CHARLIE AND CASSANDRA
WE DISCOVER CHARLIE AND CASSANDRA AS THEY ARE ABOUT TO EMBARK ON A PERILOUS TRIP DOWN THE DANGEROUS AND MIGHTY TAHQUAMENON RIVER.

MORAL: YOU CAN ENJOY LIFE'S LITTLE PLEASURES A LOT MORE WITH A LITTLE MORE PROTECTION ON YOUR LIFE WITH LIFE INSURANCE AT AAA. WE HAVE A FULL LINE OF MEMBERLIFE INSURANCE PLANS TO GIVE YOU MORE COVERAGE FOR LESS MONEY. CALL YOUR AAA REPRESENTATIVE TODAY.

Grosse Pointe Division—15415 E. Jefferson—VA 1-6300
Mr. John Anderson — Manager
AAA Michigan
WE WANT TO DO MORE FOR YOU.
MEMBERLIFE INSURANCE COMPANY OF MICHIGAN
Car, home, boat and life insurance. MemberLoan Financing, MemberPhoto Service, Road Service, World Travel Service.

OTC SALE *
SPECIAL! NEW CAR TAKE-OFFS
NO EXCHANGE NEEDED
$39.95 LR 78x15 GR 78x15 STEEL BELTED RADIALS
WE ALSO CARRY MICHELIN TIRES
CALL GREG ANDERSON AT . . .
ROGER RINKE CADILLAC CO.
11 MILE RD. EAST OF VAN DYKE
757-0767 536-6260
*OVER THE COUNTER SALE

PWP to Hear Talk by Doctor

The Grosse Pointe Chapter of Parents Without Partners, (PWP), will meet Friday, May 14, at 7:30 p.m. to hear Dr. Arnold Coven, certified consulting psychologist, associated with the Samalona Clinic, Birmingham, Mich.

He will speak on "How to Survive the Loss of a Loved One."

The meeting will be held at the War Memorial, 32 Lakeshore road. All members and eligible, (divorced, separated, widows and widowers), and prospective members are invited.

Following the meeting, an afterglow will provide music for dancing and socializing.

NOW SERVING THE POINTES:

E-Z RENT-A-CAR

- AUTO RENTALS BY THE DAY, WEEK OR MONTH
- LOW RATES
- MAJOR CREDIT CARDS ACCEPTED
- AIRPORT DROP OFF

Conveniently Located in . . .

THE PARKCREST MOTEL
20000 HARPER, HARPER WOODS
CALL 882-7750

City Supports Jail Millage

Citing the "critical need for expanded jail facilities that would benefit the citizens of Wayne County as well as the City of Grosse Pointe," the City Council has unanimously agreed to urge a "yes" vote on the ballot to raise funds for a new jail in Wayne County.

The Council approved a resolution at a Tuesday, May 4, special meeting, saying that "expanded jail facilities would greatly facilitate the administration of criminal justice" in the area.

The ballot, Proposition "A" on the May 18, presidential primary slate, would levy one-half mill for construction of a new Wayne County jail to hold 400 persons.

Wayne County officials are currently under court order to limit the number of persons held in the present jail and to build additional facilities as soon as possible.

If the millage does not pass the county will have to build the jail but will have to issue bonds to pay for it instead. Officials have stated that the bond-funding method would cost the county almost three times as much as the millage would to build and administer the facility.

YOUTH FORCE

The Bureau of Labor Statistics reported that almost 22 million youths 16-24 years old were in the labor force in October 1975.

Woods Council Okays Sidewalk Art Festival

A request to hold the second annual Grosse Pointe Woods Sidewalk Art Festival was unanimously approved by The Woods Council at its regular meeting Monday, May 3.

The festival is scheduled for Saturday, July 31, from 10 a.m.-6 p.m. In case of rain, it would be held on Sunday, August 1.

Citing an enthusiastic response to last year's event, Martin N. Fentner, Linda M. Fentner and Janette E. Duster, all of Needles and Knots, wrote the council asking permission to hold the festival on Mack avenue between Hampton and Brys drive on the east side and Ridgemont and Brys on the west side.

The work of artists from several communities, including The Pointe, Detroit, St. Clair Shores, Pontiac, Troy, Rochester and Port Huron, will be featured in several media, e.g., paintings, including oils, water colors and graphics, pottery, metal work, jewelry and macrame.

Around 50 merchants are permitting organizers to use their storefronts for the festival. Permission has been obtained so the sidewalk area in front of their establishments, extending approximately six feet from the face of the buildings and clear of all doorways, can be utilized.

In their council communication, the trio pointed out the purpose of the endeavor "is to introduce the community to this area of Grosse Pointe and to stimulate, particularly in this Bicentennial year, interest in local and traditional arts and crafts."

Heaelth Group Honors Nurses

Special recognition will be given to local nurses who have volunteered their time to the Grosse Pointe Health Education Council's girl's hygiene program at the group's Monday, May 17, meeting. It will be held in the second floor lounge of the War Memorial at 9:15 a.m.

The nurses to be honored include Karen Sweetman, Beverly Brown, Marilyn Farber, Linda Happel, Diane Badalament, Mary Wilson, Carole Drucker and Sally Redding.

More are Jean Shope, Judy Navarre, Rita Dundon, Trudi Quigley, Linda Shallon, Marilyn Doyal, Sheila McNamara, Fran Benz, Lorna Vroom, Jean Azar, Ann Holman, Mary Evelyn Self, Josephine Malecek and Shirley Evans.

New officers will be installed after the recognition ceremony. They are Henel Meyering, president; Marilyn Doyal, vice-president; Johanna Gilbert, recording secretary; Peggy Brown, corresponding secretary; and Juanita Gaynor, treasurer.

To conclude the program a short film, "Bicentennial Bill of Health," will be shown.

The public is invited to attend.

FEW GET JOBS

The U.S. Department of Labor's Bureau of Labor Statistics has reported that the overall unemployment rate for recent school dropouts was 34.1 percent in October 1975, with substantial increases since 1974 among males and blacks in this group.

LAWN-BOY
Virtually ELIMINATES TUNE-UPS

LAWN-BOY is the mower that gives you Solid State ignition and modular carburetor for quick starts, an under-the-deck muffler for extra-quiet operation, plus LAWN-BOY engineering for less maintenance and longer life.

When you've had it with ordinary mowers, you can believe in LAWN-BOY.

LAWN-BOY Believe in it.

21" Hand Propelled Model 7265 $209.95

Solid State Ignition — for quick starts with a hotter spark . . . no points or condenser to replace, no timing to set!
Simplified Carburetor — for sure starts with 1/3 fewer parts . . . eliminates adjustments
Under-The-Deck Muffler — directs noise to the ground for extra-quiet operation
Finger-Tip Starting — means less effort for quick starts . . . the easiest of any mower
Exclusive 2-cycle Engine — gives power on every stroke and years of low maintenance
Up-Front Discharge — plus powerful vacuum action means better catching . . . more bag fill

Other 21" hand propelled models 169.95 & 194.95

of course, Frolunds completely assemble and pre-service everything they sell . . . it's ready to use immediately.

Nelson C. Frolund
"The Lawn Mower People"
19815 Mack ave., in the Woods
TU 1-6233
Open 'til 8 p.m. Mon., Thurs. & Fri. Tues. & Weds. 'til 6 p.m. Sat. 'til 4 — Sun. 9 a.m. to 1 p.m.

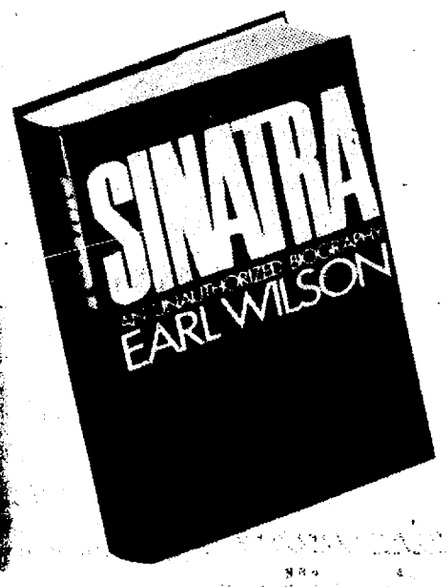

The whole performance—it's all here in this unauthorized biography: *how Sinatra did it his way.* Earl Wilson knows Sinatra, his ups and his downs, better than any other writer. He has followed Sinatra's career closely from the days of the skinny kid called "The Voice" to the superstar's smart comeback in the mid-1970s. Sinatra's life and career have held constant mystery and fascination for millions of Americans. And now Wilson tells the private and public stories of this many-faceted champion crowd-pleaser.

GROSSE POINTE Book Village
16837 Kercheval (near Cadieux)
885-0244
Open Thurs. and Fri. 'til 9

Helping Home Buyers...

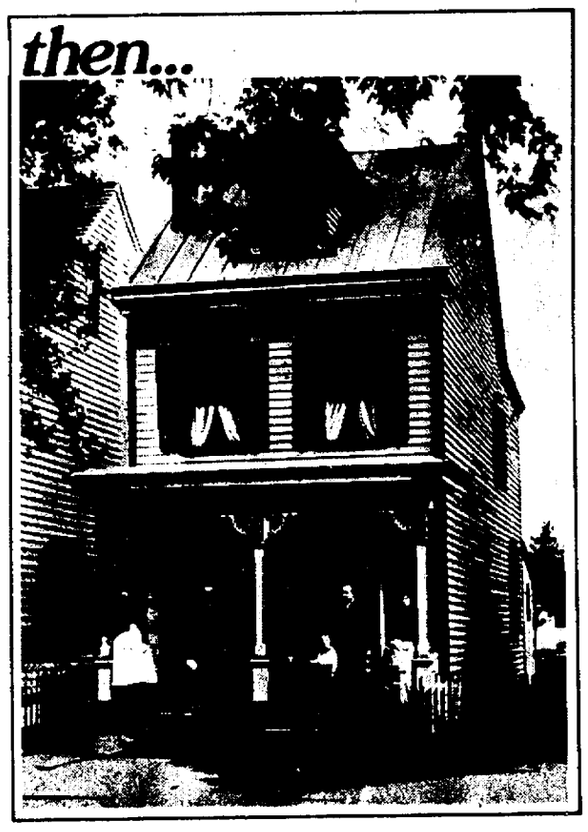

Detroit & Northern has been helping people buy homes since 1889.
Homes have changed but the American tradition of home ownership is as strong as ever. Currently almost 20,000 families are financing their homes at D&N.
They've come to know Detroit & Northern because lending money to home buyers is a major part of our business. It's what we do best.

If you're thinking about buying a home, come to us. Our experienced home loan specialists will be happy to explain our loan plans and options to you.

Right now is a good time to get your home loan and get into the home of your choice.

It's easy—pick the home you need—then get the money you need from Detroit & Northern.

DETROIT & NORTHERN SAVINGS

Local Area Branches
GROSSE POINTE OFFICE
19307 Mack Avenue
HOOVER - 11 MILE OFFICE
26681 Hoover Road
WARREN - 12 MILE OFFICE
8424 E. Twelve Mile Road

MEMBER FSLIC
EQUAL HOUSING LENDER

WHY CALL US?
IF YOU WANT TO REMODEL, HERE'S WHY

Because we're "us", that's why! There is nobody quite like us, we are considered one of the true "professionals" of the remodeling business. Consider these facts:

1. We have been in business since 1956.
2. Our records of over two thousand satisfied customers are available for your inspection.
3. Almost 50% of all new business is from the direct referral of a previous customer
4. We are fully licensed, bonded and insured.
5. We offer free planning and design service as well as free financing advice.
6. We do not charge for quotations and every quotation contains a full detailed written list of specifications so you know exactly what you are getting.
7. All of our tradesmen are highly skilled and masters at their trade.
8. Our sales and supervisory personnel are experts in the field and take pride in seeing that every job is one the Owner will be proud of.
9. Every job is closely supervised to maintain quality and schedule dates.
10. We use only top grade materials and products.
11. We are distributors of several lines of the finest grade custom kitchen and bath cabinets as well as several other related products.
12. We do not work out of our house or maintain a telephone answering service as a place of business. We have a 3,200 sq. ft. showroom full of products and ideas, at your disposal.
13. Our prices are competitive, not the cheapest and not the highest, but the fairest for the best work obtainable.
14. All work is done strictly according to local building codes and fully guaranteed.
15. We believe in starting a job on schedule, doing it with a minimum amount of confusion and completing it on the date promised.
16. We do the complete job, interior or exterior, residential or commercial. We build complete buildings, build additions, add dormers, completely remodel kitchens and bathrooms or whatever. You name it and we'll do it . . . right!

CUSTOMCRAFT Construction
CREATORS OF IDEAS FOR ADDED LIVABILITY
BUILDING & REMODELING CONTRACTORS
• RESIDENTIAL
• COMMERCIAL
881-1024
18332 MACK AVE. — GROSSE POINTE FARMS — ZIP CODE 48236
SERVING THIS AREA SINCE 1956

ELECTION NOTICE

To the qualified Electors of the County of Wayne, State of Michigan:

NOTICE IS HEREBY GIVEN THAT AT THE PRESIDENTIAL PRIMARY ELECTION TO BE HELD IN SAID COUNTY OF WAYNE, STATE OF MICHIGAN, IN THE REGULAR VOTING PLACE IN EACH ELECTION PRECINCT IN EACH CITY AND TOWNSHIP IN THE COUNTY OF WAYNE, STATE OF MICHIGAN, ON TUESDAY, THE 18th DAY OF MAY, 1976, BETWEEN THE HOURS OF 7:00 O'CLOCK A.M. AND 8:00 O'CLOCK P.M., THE FOLLOWING PROPOSITION WILL BE SUBMITTED TO THE ELECTORS OF SAID COUNTY BY:

RESOLUTION OF THE BOARD OF COMMISSIONERS OF THE COUNTY OF WAYNE

PROPOSITION "A"—TAX RATE LIMITATION INCREASE PROPOSITION FOR JAIL FACILITIES

Shall the County of Wayne increase the millage as provided in Article IX, Section 6 of the Michigan State Constitution and levy an additional 5/10ths of a mill for a period of five years from 1976 through 1980 ($0.50 per thousand dollars of state equalized valuation) the proceeds to be used for the planning, designing, land acquisition and construction of a new jail facility as may be reasonably needed and to fund the operation of same?

2. Said proposition shall be prepared and distributed by the County in the manner provided by law, which statement on the voting machines and ballots shall state the proposition in the form set forth in the preceding paragraph.

3. All public officials of the County of Wayne, State of Michigan, and all municipal units thereof, within such time as shall be required by law be, and they hereby are, directed to do and perform all acts and things which shall be necessary to be done or performed in order to submit the foregoing proposition to the electorate of said County at such presidential primary election to be held on Tuesday, May 18, 1976.

COUNTY TREASURER'S STATEMENT

STATEMENT AS REQUIRED BY ACT 278 OF PUBLIC ACTS OF 1964
amending the Property Tax Limitation Act

I, LOUIS H. FUNK, County Treasurer of Wayne County, Michigan, do hereby certify that as of April 5, 1976, the total of all voted increases in excess of the Constitutional fifteen mill tax rate limitation and the years such increases are effective are as follows affecting the taxable property of: COUNTY OF WAYNE, MICHIGAN

Local Unit	Date of Election	Voted Increase	Effective For Years
County of Wayne	Aug. 8, 1972	1. mill	1976 to 1979 inc.
Wayne County Intermediate School District	Aug. 6, 1974	1. mill	1976, indefinitely
Township of Grosse Ile	Feb. 22, 1972	1.75 mills	1976 to 1986 inc.
	Aug. 6, 1974	2. mills	1976
		.50 mill	1976 to 1978 inc.
	June 9, 1975	1. mill	1976 to 1984 inc.
Township of Huron	April 3, 1961	6. mills	1976 to 1980 inc.
Township of Plymouth	April 6, 1959	.50 mill	1976 to 1978 inc.
Township of Redford	Nov. 2, 1965	1.50 mills	1976 to 1985 inc.
	Aug. 7, 1973	2. mills	1976 to 1993 inc.
City of Romulus	Aug. 5, 1958	3. mills	1976, 1977
	Nov. 13, 1961	4. mills	1976 to 1981 inc.
City of Taylor	March 18, 1958	2.75 mills	1976, 1977
Township of Van Buren	Aug. 5, 1958	4. mills	1976, 1977
Allen Park Public Schools	March 19, 1974	7. mills	1976 to 1983 inc.
	Sept. 23, 1974	3. mills	1976
	June 9, 1975	7. mills	1976 to 1979 inc.
	Feb. 3, 1976	9. mills	1976 to 1979 inc.
Cherry Hill School District	April 1, 1968	10. mills	1976, 1977
	June 11, 1973	1. mill	1976, 1977
	Feb. 24, 1976	6. mills	1976 to 1985 inc.
		3. mills	1976 to 1980 inc.
Crestwood School District	Feb. 28, 1972	21.50 mills	1976
School District of the City of Dearborn	March 20, 1973	1. mill	1976, 1977
	March 18, 1975	21. mills	1976, 1977
		1.50 mills	1976 to 1979 inc.
School District No. 7 City of Dearborn Heights	June 14, 1971	6. mills	1976
	June 12, 1972	5. mills	1976
	June 10, 1974	3. mills	1976 to 1978 inc.
	Sept. 23, 1975	3. mills	1976 to 1978 inc.
School District of North Dearborn Heights	March 11, 1975	28. mills	1976 to 1979 inc.
School District of the City of Detroit	Sept. 11, 1973	7. mills	1976, 1977
	March 19, 1974	7.50 mills	1976 to 1983 inc.
Ecorse Public Schools	March 23, 1976	20. mills	1976 to 1980 inc.
School District of the City of Garden City	June 13, 1960	1. mill	1976 to 1979 inc.
	Nov. 20, 1967	2. mills	1976, 1977
	June 10, 1968	19.10 mills	1976, 1977
	June 10, 1974	1. mill	1976 to 1978 inc.
Gibraltar School District	March 12, 1973	5.75 mills	1976, 1977
	Sept. 9, 1974	2.10 mills	1976 to 1978 inc.
	Feb. 10, 1975	9.50 mills	1976 to 1979 inc.
Grosse Ile Township Schools	June 9, 1958	3. mills	1976, 1977
	March 28, 1960	8. mills	1976 to 1979 inc.
	May 8, 1963	3.50 mills	1976 to 1982 inc.
	June 12, 1967	3. mills	1976 to 1986 inc.
	Nov. 21, 1967	3. mills	1976 to 1987 inc.
	June 11, 1973	3. mills	1976
	Feb. 18, 1975	5. mills	1976 to 1989 inc.
		.50 mill	1976 to 1984 inc.
	Nov. 4, 1975	3. mills	1976 to 1992 inc.
Grosse Pointe Public School System	None	None	None
School District of the City of Hamtramck	June 12, 1972	2. mills	1976, 1977
	June 5, 1973	5.50 mills	1976, 1977
	March 8, 1975	8. mills	1976 to 1979 inc.
School District of the City of Harper Woods	March 31, 1973	6. mills	1976 to 1978 inc.
		2.70 mills	1976, 1977
	Feb. 10, 1976	5.50 mills	1976 to 1980 inc.
School District of the City of Highland Park	May 16, 1972	9.30 mills	1976
	March 12, 1973	5.90 mills	1976, 1977
	April 30, 1974	8.80 mills	1976 to 1978 inc.
School District of the City of Inkster	April 22, 1974	5. mills	1976 to 1978 inc.
	April 21, 1975	4. mills	1976 to 1979 inc.
School District of the City of Lincoln Park	Nov. 2, 1971	5. mills	1976
	Nov. 7, 1972	10. mills	1976, 1977
	April 16, 1974	1.35 mills	1976
	May 22, 1975	2. mills	1976
Livonia Public Schools School District	Sept. 30, 1968	7. mills	1976 to 1978 inc.
Melvindale-Northern Allen Park Public Schools	June 12, 1972	10. mills	1976
	March 26, 1974	9.75 mills	1976 to 1978 inc.
	June 9, 1975	1.50 mills	1976 to 1979 inc.
Redford Union Schools District No. 1	June 10, 1968	4. mills	1976, 1977
	June 11, 1973	7.50 mills	1976, 1977
	June 9, 1975	17.50 mills	1976 to 1985 inc.
School District of the City of River Rouge	Jan. 29, 1974	8. mills	1976 to 1978 inc.
	Jan. 27, 1976	6. mills	1976 to 1980 inc.
Riverview Community School District	June 9, 1969	10. mills	1976 to 1979 inc.
	Sept. 9, 1970	1. mill	1976 to 1979 inc.
	June 10, 1974	4.50 mills	1976 to 1978 inc.
Romulus Community Schools	March 13, 1972	10. mills	1976
Southgate Community School District	June 10, 1968	5. mills	1976, 1977
	June 9, 1969	7. mills	1976 to 1978 inc.
	June 14, 1971	8. mills	1976 to 1980 inc.
	June 10, 1974	1.50 mills	1976 to 1983 inc.
South Redford School District	April 6, 1974	10. mills	1976 to 1983 inc.
	April 12, 1975	.50 mill	1976 to 1979 inc.
		6.50 mills	1976 to 1984 inc.
Taylor School District	April 22, 1974	8. mills	1976 to 1978 inc.
Trenton Public Schools	Dec. 19, 1966	3. mills	1976
	Feb. 5, 1974	10. mills	1976 to 1983 inc.
	June 10, 1974	12. mills	1976 to 1984 inc.
Wayne-Westland Community School District	Feb. 11, 1974	8. mills	1976
	March 1, 1976	21. mills	1976 to 1980 inc.
Westwood Community School District	June 12, 1967	10.05 mills	1976
	June 12, 1972	12. mills	1976
	March 29, 1976	22.05 mills	1977 to 1981 inc.
Woodhaven School District	June 11, 1973	3.10 mills	1976, 1977
	March 26, 1974	5. mills	1976 to 1978 inc.
	Sept. 9, 1975	7.50 mills	1976 to 1978 inc.
School District of the City of Wyandotte	June 10, 1968	5.50 mills	1976, 1977
	June 9, 1969	5. mills	1976 to 1980 inc.
	March 14, 1974	6. mills	1976 to 1983 inc.
	June 9, 1975	6. mills	1976 to 1985 inc.
Flat Rock Community Schools	April 10, 1973	1. mill	1976 to 1982 inc.
	Feb. 16, 1976	17. mills	1976, 1977
Huron School District	March 26, 1973	10. mills	1976, 1977
	April 1, 1974	4.35 mills	1976 to 1979 inc.
	Feb. 24, 1975	3. mills	1976 to 1994 inc.
Northville Public Schools	March 16, 1974	3. mills	1976 to 1978 inc.
	April 3, 1976	17. mills	1976 to 1985 inc.
		3.90 mills	1976 to 1980 inc.
Northwest Wayne County Community College District	June 11, 1962	1. mill	1976 to 1981 inc.
Plymouth Community School District	June 12, 1972	5. mills	1976
	June 11, 1973	1.50 mills	1976, 1977
	Aug. 20, 1973	1.50 mills	1976, 1977
	June 10, 1974	6.50 mills	1976 to 1978 inc.
	June 9, 1975	5.61 mills	1976 to 1980 inc.
Van Buren Public Schools	March 28, 1973	5.50 mills	1976, 1977
	March 12, 1974	4.50 mills	1976 to 1978 inc.
	Sept. 30, 1974	3. mills	1976 to 1978 inc.
	March 25, 1975	6. mills	1976 to 1979 inc.
Airport Community Schools	June 12, 1972	3. mills	1976
	June 11, 1973	3. mills	1976, 1977
	Nov. 5, 1973	2.50 mills	1976 to 1978 inc.
	June 10, 1974	3. mills	1976 to 1978 inc.
	April 3, 1976	4.75 mills	1976 to 1978 inc.
Clarenceville School District	Oct. 3, 1966	5. mills	1976
	Jan. 20, 1969	9. mills	1976 to 1980 inc.
	Jan. 19, 1976	11. mills	1976 to 1985 inc.
Lincoln Consolidated School District	None	None	None

LOUIS H. FUNK, WAYNE COUNTY TREASURER

THIS NOTICE is given pursuant to the statutes of the State of Michigan in such case made and provided and pursuant to resolution of the Board of Commissioners herein set forth.

THIS NOTICE APPROVED AS TO FORM AND SUBSTANCE

ALOYSIUS J. SUCHY, WAYNE COUNTY CORPORATION COUNSEL

JAMES R. KILLEEN, WAYNE COUNTY CLERK

Little League Results

FARMS MAJORS
By Joe Fromm

The Indians, Pirates and Tigers each won two games last week, the first full week of the season. The Indians and Pirates, both with 3-0 records, are tied for first with the Tigers one game back at 2-1.

Gregg Restrum pitched his second straight shutout as the Indians downed the Red Legs, 5-0, on Saturday, May 8. Restrum gave up only two hits and was backed by errorless ball by the Indians defense.

Joe Evola, Rob Carr and Steve Kornmeier led the Indians hitting attack with two hits each. Brian Augsburger and David Snow collected the only Red Legs hits.

The Indians defeated the Yankees, 8-6, on Tuesday, May 4, with a two-run rally in the bottom of the fifth. Steve Kornmeier's single drove in the winning runs. The Yankees jumped into an early 4-0 lead highlighted by Pat McKee's bases loaded loaded double.

Ken Fromm led the Indians' hitting with three-for-three. Craig Haase got credit for the win as he relieved in the Yankee fifth. Joe Evola made three tough catches in right field to spark the Indians defense.

Mike Downs pitched a two-hit shutout as the Pirates defeated the Yankees, 12-0, on May 8, for his second win of the season. Rich Suhrheinrich collected both of the Yankee hits.

David Chamberlin collected two hits for the Pirates and Bill Cunningham tripled. Excellent defensive plays were turned in by Eric Carlyle, Dennis Luz and John Stickford of the Pirates and John Kulka of the Yankees.

Rick Gallagher chalked up his first win and helped his own cause with a home run as the Pirates handed the Tigers their only loss, 12-4, on May 4. Gerry Chamberlin went four-for-five for the Pirates and Brian Schulte collected two hits for the Tigers.

The Tigers defeated the Red Legs, 9-6, on Wednesday, May 5, and the Phils, 16-5, on May 8. Paul Guttwald gave up six runs to the Red Legs in the first two innings and then blanked them the rest of the way to pick up his first win. The Red Legs put on a rally in the bottom of the sixth but a double play by Todd Pierce and Todd Ciavola saved the win for Guttwald.

The Tigers came up with seven runs in the fourth to overcome a 5-4 lead by the Phils and went on to the big win. John Murphy was the winning pitcher. Paul Guttwald homered for the Tigers and Todd Pierce tripled.

* * *

FARMS CLASS C
By Joyce Donaldson

Despite snow squalls and winter temperatures, Miami stopped Toledo 18-0, Monday, May 3. Dave Spindler pitched a no-hit game for the first three innings, allowing three walks and striking out nine.

Hobey Echlin pitched the fourth inning and allowed a single and two walks, while striking out three batters to preserve the shutout. Spindler doubled with one man on base, Greg Stroh doubled with the bases loaded and Echlin tripled, before the umpire called the game after four innings due to the cold.

Richmond began its season May 4 on a winning note as Steve Nagler pitched a one hit, 4-0 shutout victory over Albany.

Nagler received strong defensive support from infielders Brett Augsburger, Wendy Honstain and Brad Restum as they retired 10 batters at first base.

Pacing the attack were Ricky Jungwirth who doubled home the first two runs.

Augsburger and Kevin Downs also had run producing hits.

Albany's Dan Bowen did an excellent job on the mound, allowing only three hits and striking out 14 batters. Robbie Wood had the lone hit for Albany.

Columbus opened its season May 5, with a 11-0 victory over Syracuse. Lisa Travillian pitched a no-hitter, striking out 17. George Krappmann hit a grand slam homer and Rick Waugaman also socked a home run.

Albany came back for its second game of the season with a 12-0 victory over Buffalo.

Winning pitcher Fred Fordon struck out 13 and blasted a three base hit in leading his team to victory.

Richmond won its second game on May 8, behind the strong pitching of Brett Augsburger, who blanked Rochester, 3-0.

Steve Nagler doubled home two runs and scored the other on Brad Restum's double. Augsburger and Ricky Jungwirth each had two hits for the winners.

Mike McFarlane and Charlie Snow combined in a strong pitching effort for Rochester.

Miami won its second game Saturday with a 3-0 victory over Columbus.

David Spindler pitched no-hit ball for three innings, striking out nine. Greg Stroh had a two-base hit in the third inning.

Spindler hit a home run with one on in the fourth.

Syracuse won its first game of the season Saturday with a 14-0 victory over Toledo. Ty Zablocki was the winning pitcher allowing only three hits.

* * *

FARMS AAA
By Roy Hartmann

After the parade and 25th Year celebrations, the season started Saturday, May 1, with Newark defeating Hawaii, 15-4. Newark pitchers gave up one hit, while Newark batters collected 20 hits including home runs by C. H. Crane, Dan Doyle, Mike Ottaway and Mike Bartoszewicz.

On May 4, Newark beat Hollywood, 17-3, on a three-hitter by Mike Ottaway. Newark's extra base hitters were Mike Wood, Mike Ottaway, Kurt Dingeman, Jamie Dingeman, George Haggarty and Dan Doyle. Two excellent fielding plays were made by Bob Buhl for Hollywood.

A pitcher's duel on May 5 saw Denver defeating Hawaii, 5-4. Denver pitchers gave up only two hits to four hits allowed by Hawaii pitchers. Triples were hit by Sandy Davis and Bob Kost of Denver and Bob Gall of Hawaii.

On May 8 Phoenix stopped Hollywood, 9-3, with each team collecting six hits. Extra base hitters were Pete McClure for Phoenix and Tracy Edwards and Karl Doelle for Hollywood.

Newark beat Portland with a no-hit pitching performance by Danny Doyle, who struck out 16 while walking seven batters. Portland's only run was scored on a throwing error. Beau Burton pitched a three-hitter, while walking only two. C. H. Crane and Dan Doyle hit doubles for Newark.

Denver defeated Sacramento, 8-5. Sacramento pitchers John Shively and Skip Waterfall yielded only one hit to two each for Denver's John French and Sandy Davis. Jeff Clark got a double and a triple for Sacramento.

Hawaii beat Louisville, 10-9, on May 8. No further details available on that game.

On Monday, May 10, all games were postponed so the teams could attend an exhibition game between the Detroit Tigers and the world champion Cincinnati Reds at Tiger Stadium.

* * *

THE PARK
By Fran Ceaser

In its first full week of play, Park Little League ball was a series of rescheduled rainouts. Weather notwithstanding, players began to show their prowess.

In the Minor League, Michigan defeated Northwestern, 23-5, on May 5. Michigan's Dina Dajani was five-for-five with a triple, double and three singles. Mark LeChard and Jeff Pawcett pitched. The Big Blues came back May 8 and creamed Ohio State, 11-5. Michigan's doubles were hit by Dina Dajani, Ed McCarty and Marty Heger.

Ohio State squeezed by Purdue, 13-12, in an action packed game May 5. Purdue's homer in the second inning was hit by Duke York and Jim Maniere hit a double. Ohio State had a home run by Tim Maniere.

The "sensation" came in the fifth with Tom Rohr at bat, two outs and bases loaded. Tom hit a grand slam homer to put Ohio in the lead.

Minnesota and Northwestern made up a rain out on Friday, May 7, with Minnesota winning, 14-3. Paul Fuga pitched the victory. Mark Mullen had three hits and scored two runs. Pete Trowern blasted a three-run homer in the fourth and was responsible for four RBI's.

In the Major League, the Dodgers shutout the Giants, 6-0, on May 4. Home runs were hit by Mike Occhipinti and Chris Whitney in the fourth inning, and by Joe Craig in the sixth. Bill Kohr pitched the winning game.

In the Red Legs-Pirates match, Tom Wilson and Dan Levitt hit Pirate homers. The Pirates won, 9-2.

Jamie Dupree pitched the Cardinals to an 8-2 victory over the Braves.

Rob Zimmerman of the A's pitched a win over the Senators, 3-2, on May 5. Jeff Fuga started the Orioles' 10-2 victory over the Yankees with a homer in the second inning. Dan Shine hit a home run for the Yankees in the first.

The Indians stopped the White Sox, 8-4. In three innings as pitcher, Larry Bauer struck out nine White Sox. Pat Drummy hit an Indian homer in the first inning.

On May 8, make up games had sunny weather. In the last of the sixth inning, the Orioles' Harold Cote hit a three run homer to beat the Indians, 5-4. Larry Bauer hit a home run for the Indians.

John Trerice pitched the Senators' 9-3 victory over the Yankees. He had three scoreless innings, allowed only one hit, and struck out four batters.

The White Sox beat the Athletics, 11-3. Karl Stronski doubled in the fourth and drove two runs home for the Sox. Ken Hawk was winning pitcher.

The Cards defeated the Dodgers, 12-6, with Trevor Dinka pitching the win.

The Giants took the Red Legs, 8-3, with Jim Arnold, Tom Caputo and Carter Hines hitting Giant home runs.

In Instructional League games, Navy took Illinois, 16-11, and Air Force stopped Notre Dame, 14-4. The fifth inning of the Army-Marines game clinched Army's victory when Billy Gillooly hit a grand slam home run. Notre Dame came back May 8 to defeat Illinois, 11-1.

* * *

CITY LITTLE LEAGUE
By Ralph Gray

In the first week of what really felt like baseball weather, The City Little League went to work.

The Braves continued their wining ways by topping the Cardinals twice, 10-3 and 8-5. The two wins left the Braves at the top of the league.

In the first game, Monday, May 3, Rick Richner scattered six hits and struck out 10, notching his second win in a row. Heavy hitters were Paul Martinelli with three,

(Continued on Page 14)

Two Driver Ed Sessions Slated

The Department of Community Services has scheduled two sessions of driver education classes at North High School.

The first session will run from Monday, June 14-July 9; the second from July 12-August 6.

Students must be residents of The Pointe Public School District and be 15-18-years-old as of the starting date of each session.

Applications, available at all local schools or at the Community Services office, 11 Grosse Pointe boulevard, must be in by 4:30 p.m. on Thursday, May 20.

Pharmacy Footnotes

by Fred Seltzer R.Ph.
THE PARK PHARMACY

Only a temporary immunity follows the attack of the common cold (more's the pity!). That explains it is possible to get repeated colds during the year. And as we all know, there is no artificial immunity that is effective against a cold. Cold shots, prepared from bacteria, have not been successful. It turns out, however, that even antihistamines have little effect when it comes to preventing or curing colds. The antihistamine can sometimes relieve discomfort, as can aspirin and bed rest, but that is about all.

Make it a habit to visit THE PARK PHARMACY, 15324 E. Jefferson, Grosse Pointe Park, for all your pharmaceutical needs and health and beauty aids. Our professional prescription department offers prompt, personalized service and keeps individual "patient profile" records for your protection. We also sell and rent all kinds of convalescent aids including walkers, crutches, wheel chairs, etc. Stop in for all your baby supplies, greeting cards, fresh Sanders Candies, and a full selection of liquor, beer and wine. We are open daily until 8 P.M., Fridays and Saturdays until 9 P.M., and Sundays from 10 A.M. until 3 P.M. Call us at 882-2500.

HELPFUL HINT:
Slip old socks over a yardstick — great for cleaning high corners between walls and ceilings.

HEN PAINTING
—PROTECT—
WITH
Warp's
ARRY-HOME®
OVERALL®
TOP-QUALITY 4 MIL
ASTIC COVER

250 sq. ft. of tough plastic folded on a handy 30 inch roll

In Clear and Black

lost popular ust roof, later roof covering n America

for homemakers, ousewives, o-It-Yourselfers, ampers, Gardeners

Warp's CARRY HOME COVERALL
Made ONLY By
WARP BROS. Chicago 60651
Displayed & Sold at These Hardware, Home & Garden Centers

Bachman Paints & Hardware
19483 Mack Ave. TU 5-4767
★★★
Pointe Hardware & Lumber Co.
14950 Mack Ave. VA 1-5550

CITY OF
Grosse Pointe Farms
MICHIGAN

Summary of The Minutes May 3, 1976

The meeting was called to order at 8:00 p.m.

Present on Roll Call: Mayor Pro-Tem W. James Mast, Councilmen Harry R. Fruehauf, Jr., Jack M. Cudlip, Nancy J. Waugaman, Joseph L. Fromm and Lloyd A. Semple.

Those Absent Were: Mayor James H. Dingeman.

Mayor Pro-Tem W. James Mast presided at the meeting.

Mayor Dingeman was excused from attending the meeting.

The Minutes of the Regular Meetings which were held on April 5, 1976 and April 19, 1976, were accepted as corrected.

The Council adjourned until a future date, further action concerning the appeal of Mr. T. Bruce Fox, from the denial of the Building Department to issue a Permit for the construction of a six-foot stockade fence running parallel with Charlevoix Avenue, on his property located at 252 McMillan Road.

The Council adopted a resolution to defer action concerning the appeal of Mr. Ted Pongracz, from the denial of the Building Department to issue a Permit for the erection of an eight-foot brick wall along the side of his property located at 150 Kercheval Avenue, pending receipt of a legal opinion from the City Attorney regarding the status of the proposed conversion of Mr. Pongracz's garage into a family room, and the construction of unenclosed parking spaces.

The Council granted the appeal of Mr. and Mrs. Jeffrey von Schwarz, thereby authorizing the issuance of a Permit for the construction of a five-foot fence on the rear portion of their property located at 383 McKinley Avenue.

The Council granted the appeal o Mr. and Mrs. Harlon P. McMillan, thereby authorizing the issuance of a Permit for the construction of a five-foot cedar fence around the back and side yard of their property located at 450 Maison Road.

The Council granted the appeal of Mr. Richard J. Pryce, thereby authorizing the issuance of a Permit for the construction of a six-foot section of stockade fence facing Meadow Lane and connecting to a four-foot stockade fence which will enclose three sides of the portion of the lot next to his home located at 63 Meadow Lane.

The Council adopted a resolution adopting and authorizing the execution of the Articles of Incorporation for the City of Grosse Pointe Farms Building Authority.

The Council adopted a resolution authorizing the Administration to sign, on behalf of the City, a letter to the State Department of Natural Resources concerning the delineation of a plan of study area and the designation of Grosse Pointe Farms as the lead applicant for Step 1 Planning Grants for water pollution control facilities in certain areas within the communities of Grosse Pointe, Grosse Pointe Farms, Grosse Pointe Shores, Grosse Pointe Woods and Harper Woods.

The Council adopted a resolution approving the proposed Preliminary Subdivision Lay-out for the Rose Terrace Development which was submitted by Superior Lake Enterprises.

The Council approved the low bid of Harry Fox, Incorporated, in the total amount of $7,250.00 for the removal of storm damage debris from the Pier Park.

The Council adopted a resolution confirming the emergency action which was taken by the Administration to locate and attempt to correct the major sewer blockage problem on Harbor Hill.

The Council received a proposed Amendment to the City's Zoning Ordinance which would amend Section 402, "Area and Bulk Requirements," and placed it on the table; and further, scheduled a Public Hearing at 8:00 p.m. on June 7, 1976, for the purpose of considering adoption of such foregoing proposed Ordinance.

In accordance with the request of the Kiwanis Club of Grosse Pointe, Mayor Pro-Tem Mast proclaimed May 15, 1976 at "Grosse Pointe Blood Pressure Awareness Day" in Grosse Pointe Farms.

The following reports were received by the Council and ordered placed on file:

A. Controller's Report for the quarter which ended March 31, 1976.

B. Fire Department Report for the month of March, 1976.

C. The Summary portion of the Grosse Pointe Youth Services Division's Report for the month of March, 1976.

The Council confirmed the tentative settlement which was reported by the City Manager, for the fire damage to the boathouse at the Pier Park, in the total amount of $12,217.00, for the unreconstructed portion of the building and personal property loss, plus an undetermined additional amount for clean-up and repair of the remaining portion of the building.

Upon proper motion made, supported and carried, the meeting adjourned at 11:00 p.m.

W. JAMES MAST — MAYOR PRO-TEM
RICHARD G. SOLAK — CITY CLERK

Published: Grosse Pointe News, issue of May 13, 1976.

CITY OF
Grosse Pointe Farms
MICHIGAN

Notice of Public Auction Unclaimed Bicycles

In accordance with the provisions of Section 11 of Ordinance No. 184, notice is hereby given that a public auction sale of unclaimed bicycles will be held on Saturday, May 22, 1976 at 10:00 o'clock in the forenoon at the Police Station, 90 Kerby Road, Grosse Pointe Farms, Michigan.

A list of the 40 bicycles will be posted 10 days prior to the sale at—

The gate house at the M.O. Pier
The boat house at the M.O. Pier
The bath house at the M.O. Pier
The lobby of the Police Station
The lobby of the City Office
The Kerby Field Activity Building

All items offered for sale will be available for inspection between the hours of 8:00 a.m. and 10:00 a.m. on the day of the sale.

Richard Solak
City Clerk

Published—Grosse Pointe News
May 13, 1976 and May 20, 1976

FIRST OFFERING

BEAUTIFUL BERKSHIRE ROAD

Quality construction and details. Large familysized lot. Ample room for all activities. 3½ baths. Spacious rooms. Fine condition. Contact one of our consultants today for complete details.

BORLAND McBREARTY REALTORS

395 FISHER RD. TU 6-3800
MEMBERS OF GROSSE POINTE REAL ESTATE BOARD

GENERAL REVENUE SHARING PLANNED USE REPORT

General Revenue Sharing provides federal funds directly to local and state governments. This report of your government's plan is published to encourage citizen participation in determining your government's decision on how the money will be spent. Note: Any complaints of discrimination in the use of these funds may be sent to the Office of Revenue Sharing, Wash., D.C. 20226.

PLANNED EXPENDITURES

(A) CATEGORIES	(B) CAPITAL	(C) OPERATING / MAINTENANCE
1 PUBLIC SAFETY	$	$
2 ENVIRONMENTAL PROTECTION	$	$ 5987
3 PUBLIC TRANSPORTATION	$	$
4 HEALTH	$	$
5 RECREATION	$	$
6 LIBRARIES	$	$
7 SOCIAL SERVICES FOR AGED OR POOR	$	$
8 FINANCIAL ADMINISTRATION	$	$
9 MULTIPURPOSE AND GENERAL GOVT.	$	
10 EDUCATION	$	
11 SOCIAL DEVELOPMENT	$	
12 HOUSING & COMMUNITY DEVELOPMENT	$	
13 ECONOMIC DEVELOPMENT	$	
14 OTHER (Specify)	$	
15 TOTALS	$	$ 5987

THE GOVERNMENT OF GROSSE POINTE TWP

ANTICIPATING A GENERAL REVENUE SHARING PAYMENT OF $5,987

FOR THE SEVENTH ENTITLEMENT PERIOD, JULY 1, 1976 THROUGH DECEMBER 31, 1976, PLANS TO SPEND THESE FUNDS FOR THE PURPOSES SHOWN.

✓ ACCOUNT NO. 23 3 082 006

GROSSE POINTE TWP 969
TWP SUPERVISOR
WAYNE COUNTY
795 LAKE SHORE RD
GROSSE PTE SHORES MICH 48236

(D) Submit proposals for funding consideration by June 8, 1976

to Thomas K. Jefferis. A copy of this report, and supporting documents, are open for public scrutiny

at 795 Lake Shore Rd., Grosse Pointe Shores, MI

(E) ASSURANCES (Refer to Instruction E) I assure the Secretary of the Treasury that the non-discrimination and other statutory requirements listed in Part E of the instructions accompanying this report will be complied with by this recipient government with respect to the entitlement funds reported hereon.

✓ Gerald C. Schroeder
Signature of Chief Executive Officer

Gerald C. Schroeder, Supervisor — Name & Title – Please Print
May 7, 1976 — Date

TIME IS RUNNING OUT!

June 1st Is The Last Day You May Order The Best Selling Car In America!

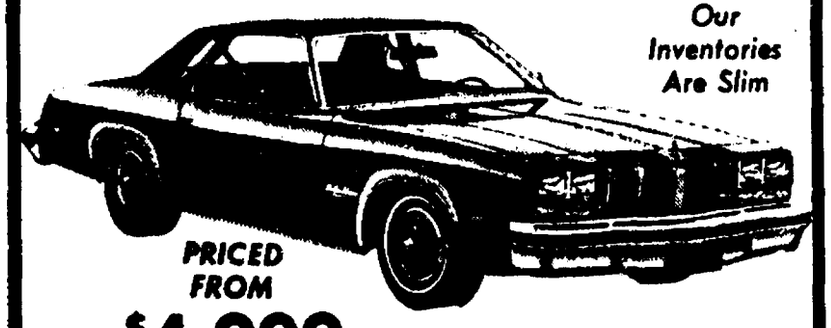

Our Inventories Are Slim

PRICED FROM $4,000

ONLY 25 DAYS LEFT!
Order Yours Today From . . .

DRUMMY OLDSMOBILE
14925 8 MILE at GRATIOT 772-2200

Farms Council Faces Five Fence Permits

The Farms Council approved three fence permits, while referring two other permit appeals to a later date at its regular meeting Monday, May 3.

Mr. and Mrs. Jeffrey Von Schwarz, of McKinley avenue, had their appeal to erect a five-foot stockade fence on the rear of their property approved by a vote of 5-1.

Mr. and Mrs. Harlon P. McMillan, of Maison road, had their appeal for the construction of a five-foot cedar fence around the back and side yard of their property approved by a vote of 5-1.

Richard Pryce, of Meadow lane, had his appeal for the construction of a six-foot section of stockade fence facing Meadow lane, and connecting to a proposed four-foot section of stockade fence enclosing his lot approved by a vote of 5-1.

Meanwhile, T. Bruce Fox, of McMillan road, had his appeal for the construction of a six-foot stockade fence 43 feet in length deferred until a later council meeting. The voting on his appeal was deadlocked 3-3. The deferral was put off until a full council would be on hand.

Finally, the appeal of Ted Pongracz, of Kercheval avenue, to erect an eight-foot brick wall along the side lot line of his property was deferred for further action while a legal opinion on Mr. Pongracz's building permit was sought.

HALF GO ON

The Bureau of Labor Statistics reports that 51 percent of the 3.2 million persons graduated from high school in 1975 were in college in October of that year.

TIRED OF RUNNING AROUND IN CIRCLES
RAYNAL
THE HOUSE THAT SERVICE BUILT
SELLS FOR LESS
NEW 1976 VOLARE $2997*
NEW 1976 FURY $3149*
NEW 1976 ASPEN $2999*
NEW 1976 CHARGER $3198*
NEW 1976 DODGE 1 2 TON PICK UP $3050*
NEW 1976 DODGE VANS AT SUPER SAVINGS
SPECIAL PRICES ON TUESDAY WEDNESDAY & FRIDAY
RAYNAL BROTHERS
9103 CHALMERS 526-1300
Open Mon & Thurs
til 9 P.M.

Club Slates Summer Camps

Boys and girls three-12 are eligible to enjoy a fun summer at day camp, says the Neighborhood Club.

Skills camp is for boys and girls finishing fifth and sixth grade. Camp is held at Brownell Middle School on Mondays and Fridays beginning June 21 through July 30. The fee for the 9 a.m.-12 noon session is $30.

Youngsters may choose any three activities, one from each of the following groups: group one, tumbling and gymnastics, basketball, soccer and dance; group two, tumbling and gymnastics, trampoline, floor hockey, softball and arts and crafts; and group three, drama, volleyball, fencing and arts and crafts.

Register early for a better chance of receiving the activities of your choice, reports the club.

Games camp is for boys and girls finishing kindergarten through fourth grade. It's held at three centrally located school facilities, Brownell and Pierce Middle Schools and Ferry Elementary School.

Camp is held on Tuesdays, Wednesdays and Thursdays from 9 a.m.-12 noon beginning June 2 through July 29. The fee is $40, with campers selecting their own activities.

Games camp features such programs as softball, tumbling and gymnastics, arts and crafts, net games, T-Ball, dance, track and field, floor hockey, basketball, trampoline, pillo polio, nature study, wrestling, dramatics, soccer, fencing and special events.

Play camps are for boys and girls attending kindergarten in the fall with feature games, arts and crafts, music and story telling. Each camp is limited to 25 children.

Play camp one begins June 15 through July 9 on Tuesdays, Thursdays, and Fridays from 12 noon-2 p.m. Play camp two is from July 13 through August 6 at the same time and days. Play camps are held at the Neighborhood Club and Elworthy Field at a fee of $30.

Tot camps are designed for pre-schoolers and feature games in and out of doors, arts and crafts, music and story telling. Each class is limited to 25 children. Boys and girls ages three and four are eligible for tot camp. Three-year-olds must be three before the session begins.

Tot camp one has three sessions: June 15-July 9, Tuesdays, Thursdays, and Fridays from 9-11 a.m., fee, $30; and June 14-July 7, Mondays and Wednesdays from 9-11 a.m., and 12 noon-2 p.m., fee, $20.

Tot camp two is from July 12 and 13 through August 4 and 6 at the same times and days. The camp is held at the Club.

All youngsters must have a $5 club membership. Family memberships are $20. Family rates for summer camps are as follows: two children maximum fee, $70, three children maximum fee, $90, and four or more children maximum fee, $100.

For additional information, call the club at 885-4600.

South High School Wins 1 of 3 Games

By Lisa Roumell

South High School's baseball team played three games during the week ending Saturday, May 8, including one in league competition. The Devils won only one of the three contests and now stand at 8-9 overall and 1-5 in EML play.

On Tuesday, May 4, South was defeated 5-0 by Sterling Heights Stevenson in a league contest. Bob Glass pitched the entire game for South, giving up three walks and only three hits. The loss resulted from six errors and an abundance of men left on base.

The Devils collected five hits, all singles.

Devil coach George Duditch felt the loss was the result of second rate playing.

The league game, scheduled for Thursday, May 6, against East Detroit was cancelled due to rain and will be rescheduled if possible.

South split a double-header with Austin on May 8. South took the first game, 3-0, and lost the second, 3-1.

Rick Baker pitched a one-hitter in the Devil victory. Now 2-1, Baker pitched the entire game and struck out 10. South collected two hits, a triple by Charlie Murphy and a triple by Glass.

John Beebe started the second game and pitched three strong innings before he was relieved by Paul Genter. Genter, 0-1, was charged with the loss.

South had six hits and made three bad plays which may have cost them the game. Bog Gough highlighted the hitting with a double and Grant Piche had the only RBI.

Coach Duditch commented on Saturday's performance, "We played very good baseball. We're playing first rate again and our pitching is holding up."

The Devils are now batting .292 overall. Individual leaders are Glass, .414, Abraham, .386 and Murphy, .324.

RECIPROCATE

If you wish to be tactful, lie about others the way you'd like them to lie about you.

AUTHORIZED DEALER FOR
AMF — Alcort Sunfish
Boston Whaler
Chris Craft
Fiberform Boats
O'Day Sailboats
Johnson Outboard Motors
E-Z loader trailers
Bank rates Ample parking
Gregory's serving boaters since 1912
9666 Jefferson Ave • Detroit MI 48214 • 823-1900
Open Mon thru Fri. 9:00 to 5:00 Sat 9:00 to 3:00 Sun Noon to 4:00

ONE YEAR WARRANTY ON YOUR NEXT HOME
Things like furnace, hot water heater, electrical system, plumbing system, central air conditioning and built-in appliances are covered and repaired or replaced if they go bad. $100 deductible is all you pay.
Available on any home, after simple inspection, if home is purchased through a Grosse Pointe Real Estate Co. representative.
Can you afford not to buy your home through Grosse Pointe Real Estate Co. 882-0087.
AVAILABLE ONLY THROUGH
Grosse Pointe Real Estate Co.
882-0087

Little League

(Continued from Page 13)

Mark Mantinelli with two and Brad Lang, Stark Lang, Kurt Maunz, Ned Sparrow and pitcher Richerner with singles.

The second clash between the two teams was played on May 5. John Jurley held off a late threat and allowed seven hits. The Braves got nine hits and took advantage of three Cardinal errors. Kurt Maunz had two doubles and a single.

One of the defensive gems of the game came on Mark Miller's throw from deep center to cut off a run at the plate. Stark Lang snagged a sharp line drive that could have meant trouble in the sixth.

In the Yankee-Indian contest on May 8, both teams struggled but couldn't top each other as the game ended in a 9-9 tie. They will meet again Saturday, May 22 to play the game over.

The Dodgers and Cubs split their week-long mini-series. In the first game on May 4, it was the Cubs, 2-1, with pitcher John Strabel holding his foes hitless until the fourth.

The Cubs nipped the Dodgers, 6-5, in the second game on Thursday, May 6. Dodger pitcher John Conway blanked the Cubs until the roof fell in after teammates Pete Detthlinger, Paul Kadri and John Strabel produced the opening two runs. Strabel hit a home run with a man on base in the third inning.

On May 5, the Orioles creamed the Indians, 15-4, with strong pitching from Matt Lane and Neil Haarz.

HARD TO FIND

Durable goods are consumer items that last a little longer than the time payments.

Sunday Services
GROSSE POINTE and AREA

The Grosse Pointe MEMORIAL CHURCH
United Presbyterian
16 Lake Shore Road
For information night or day call 882-5230, dial a prayer 882-8770.
9:30 and 11:30 Worship Service
10:30 Study Hour
"Thanks, Friends!"
Ray H. Kiely

The Grosse Pointe Congregational Church
240 CHALFONTE at LOTHROP
Sunday Service and Church School
9:30 and 11:00 a.m.
"Why?"
Job 5:11 - 11 R.S.V.
Dr. Roy R. Hutcheon
Rev. Jay H. Cummings

Ebenezer Baptist Church
21001 Moross Rd.
882-2728
Sunday School 9:45
Worship Service 11:00
"The Split Soup"
Evening Family Service 6:30
"From Prison to Praise"
Rev. Ron Kernohan

First English Ev. Lutheran Church
Vernier Road at Wedgewood Drive, Grosse Pointe Woods
884-5040
Church Services 8:30 and 11:00 a.m.
Sunday Church School 9:30 a.m.
Rev. P. Keppler
Rev. Larry Michaels

St. James Lutheran Church
"On The Hill"
McMillan near Kercheval
TU 4-0511
Worship Services 9:30 and 11:00 a.m.
(Nursery, both Services)
9:30 a.m. Sunday School
Rev. George E. Kurz
Rev. George M. Scholter

Grosse Pointe United METHODIST CHURCH
211 Moross Road
886-2363
9:15 Family Worship and Church School
11:15 Worship Service and Nursery
Minister
Perry A. Thomas

First Church of Understanding
"New Thought"
Grosse Pointe Memorial Center
Saturday 10:00-4:00
"Untapped Potentialities and Powers of the Mind"
Sunday 10:00 a.m. 111th Psalm
11:00 a.m.—"You Can—You Know"
1:30 p.m.—"Reincarnation"
3:30 p.m.—"Meditation"
Guest Speaker: Sadhu Grewal
Rev. Sarah Salada, D.D.
882-5327

St. Paul Ev. Lutheran Church
Chalfonte and Lothrop
TU 1-4676
We Invite You to Worship With Us
Worship 9:30 & 11:00
9:30 Sunday School—All Ages
Nursery at Both Services
Pastors
Rev. Charles W. Sandrock
Rev. Kenneth R. Lentz, TH.D.

GROSSE POINTE BAPTIST CHURCH
21336 Mack Avenue
Grosse Pointe Woods
9:45 a.m. Bible School
11:00 a.m. "Does Anybody Know I'm Here?"
7:00 p.m. Evening Bible Study
Peter Willard of Chop Point Camp

CHRISTIAN SCIENCE
First Church of Christ, Scientist
Grosse Pointe Farms
282 Chalfonte
near Kerby Road
Services
Sunday 10:30 A.M.
Wednesday 8:00 P.M.
Sunday School 10:30 A.M.
Infant care provided.

GROSSE POINTE WOODS Presbyterian Church
19950 MACK AVE. at TORREY ROAD 886-4200
10:00 Worship Services and Church School
"Heaven's Division of Labor"
Dr. Robert C. Linthicum

The Grosse Pointe UNITARIAN CHURCH
17150 Maumee
881-6420
Family Service 10:30
Worship Service 11:00
"One to One—Creative Interchange"
Rev. Fred S. Campell

VILLAGE OF
Grosse Pointe Shores

NOTICE OF REGULAR VILLAGE SPRING ELECTION

TO THE QUALIFIED ELECTORS OF THE VILLAGE OF GROSSE POINTE SHORES, WAYNE AND MACOMB COUNTIES, MICHIGAN.

Notice is hereby given that the regular village Spring Election is to be held in the Village of Grosse Pointe Shores, Wayne and Macomb Counties, Michigan, on Tuesday, the 18th day of May, 1976 for the purpose of electing the following officers:

Clerk)
3 Trustees) for regular 2 year term
President)

You are further notified that the polling place will be:

Precinct 1: Vernier School, 36 Vernier Road
Precinct 2: Vernier School, 36 Vernier Road
Lake Precinct: Gate House, 1100 Lake Shore Road

You are further notified that the polls will be open from 7:00 o'clock AM until 8:00 o'clock PM, Eastern Daylight Time on Tuesday, May 18, 1976.

Edmund M. Brady, Jr.
Village Clerk

THE GROSSE POINTE PUBLIC SCHOOL SYSTEM
SPECIAL NOTICE

ABSENT VOTER BALLOTS ANNUAL ELECTION

MONDAY, JUNE 14, 1976

Registered qualified Electors of the Grosse Pointe Public School District who expect to be absent from the District, or who are confined to home or hospital by illness or disability, may apply for Absent Voter Ballots daily, Monday through Thursday, 8:00 A.M. to 4:30 P.M., Friday 8:00 A.M. to 4:00 P.M. beginning May 24, 1976. Last day for absent voter applications is Saturday, June 12, 1976 from 9:00 A.M. to 2:00 P.M.

EMERGENCY ABSENT VOTER APPLICATIONS (those instances where it is impossible to file an application for Absent Voter Ballot by the statutory deadline outlined above) may be made on Election Day, June 14 from 8:00 A.M. to 4:00 P.M.

All Absent Voter Applications must be made at the Administration Building, The Grosse Pointe Public School System, 389 St. Clair.

MELISSA MAGHIELSE, Secretary
Grosse Pointe Board of Education

Your friend... & everyone's. Call the Welcome Wagon hostess!
Phone 881-5618

NOTICE OF PRESIDENTIAL PRIMARY ELECTION

TO BE HELD ON TUESDAY, MAY 18, 1976

NOTICE IS HEREBY GIVEN that a PRESIDENTIAL PRIMARY ELECTION will be held on Tuesday, May 18, 1976 at which time qualified registered voters may vote for the following:

PRESIDENTIAL CANDIDATES FOR THE DEMOCRATIC AND REPUBLICAN PARTIES

DELEGATES TO THE COUNTY CONVENTION FOR THE REPUBLICAN PARTY ONLY

COUNTY OF WAYNE PROPOSITION A: TAX RATE LIMITATION INCREASE PROPOSITION FOR JAIL FACILITIES:

Shall the County of Wayne increase the millage as provided in Article IX, Section 6 of the Michigan State Constitution and levy an additional 5/10ths of a mill for a period of five years from 1976 through 1980 ($0.50 per thousand dollars of state equalized valuation) the proceeds to be used for the planning, designing, land acquisition and construction of a new jail facility as may be reasonably needed and to fund the operation of same?

Yes ☐
No ☐

The polling places for such election are as follows:

City of Grosse Pointe

All Precincts: MAIRE SCHOOL
740 Cadieux Rd.
(MAIRE SCHOOL GYMNASIUM)

City of Grosse Pointe Park

Pct. #1 Trombley School, Beaconsfield and Essex
Pct. #2 Trombley School, Beaconsfield and Essex
Pct. #3 Municipal Bldg., Jefferson and Maryland
Pct. #4 Grosse Pointe Park Library, Pierce School, Kercheval and Nottingham
Pct. #5 Defer School, Kercheval and Nottingham
Pct. #6 Defer School, Kercheval and Nottingham
Pct. #7 Grosse Pointe Park Library, Pierce School, Kercheval and Nottingham

City of Grosse Pointe Farms

Pct. #1 Grosse Pointe High School South Gym-Auditorium, 11 Grosse Pointe Blvd.
Pct. #2 Gabriel Richard School 176 McKinley Ave.
Pct. #3 Gabriel Richard School 176 McKinley Ave.
Pct. #4 Old Kerby School 104 Kerby Road
Pct. #5 New Kerby School 285 Kerby Road
Pct. #6 Brownell Middle School 260 Chalfonte
Pct. #7 Brownell Middle School 260 Chalfonte

T. W. Kressbach,
City Manager-City Clerk
City of Grosse Pointe
885-5800

City of Grosse Pointe Woods

Pct. #1 Parcells School, 20600 Mack Ave.
Pct. #2 Barnes School, 20090 Morningside
Pct. #3 Mason School, 1640 Vernier Rd.
Pct. #4 Mason School, 1640 Vernier Rd.
Pct. #5 Municipal Bldg., 20025 Mack Ave. (Lobby-Council)
Pct. #6 Municipal Bldg., 20025 Mack Ave. (Basement)
Pct. #7 Ferry School 748 Roslyn Rd.
Pct. #8 Barnes School, 20090 Morningside
Pct. #9 Grosse Pointe Post 303, 10916 Mack Ave.
Pct. #10 Monteith School, 1275 Cook Rd.
Pct. #11 Parcells School, 20600 Mack Ave.
Pct. #12 Ferry School, 748 Roslyn Rd.

Nunzio J. Ortisi,
City Clerk
City of Grosse Pointe Park
822-6200

Chester E. Petersen,
City Administrator-City Clerk
City of Grosse Pointe Woods
884-6800

Richard Solak,
City Clerk
City of Grosse Pointe Farms
885-6600

Published 5-6-76 and 5-13-76
Grosse Pointe News

'Kloot' Clouts Tartar Rivals

Wayne State University senior Mark VanderKloot shares the honor of having the top singles record on WSU's 1976 tennis team.

Usually slotted in the team's third singles niche in the six-man lineup, "Kloot" has an 8-3 record to match senior captain Bill Benko, who plays the number two position on the team.

Matt, a graduate of University Liggett, is expected to be a top contender for the Great Lakes Intercollegiate Athletic Conference title at third singles in the Friday-Saturday, May 14-15, tournament at Northwood Institute, Midland.

The Tartars are the 1975 defending champions.

TIRED OF RUNNING AROUND IN CIRCLES
RAYNAL
THE HOUSE THAT SERVICE BUILT
SELLS FOR LESS
NEW 1976 VOLARE $2997*
NEW 1976 FURY $3149*
NEW 1976 ASPEN $2999*
NEW 1976 CHARGER $3198*
NEW 1976 DODGE 1/2 TON PICK UP $3050*
NEW 1976 DODGE VANS AT SUPER SAVINGS
SPECIAL PRICES ON TUESDAY, WEDNESDAY & FRIDAY
RAYNAL BROTHERS
95 Employees
• 60 Service Stalls for Service After the Sale
9103 CHALMERS 526-1300
Just off I-94 X-Way Since 1925
Open Mon. & Thurs 'til 9 P.M.

Police Accuse Drunk Driver

Ozell Randle Sr., 39, of 15046 Steel, Detroit, who was pursued by a Shores public safety officer on Sunday, May 2, for driving under the influence of liquor, failed to heed five signals from the officer to pull over to the curb.

Randle was ultimately stopped for a red light at Lakeshore and Moross when the officer approached on foot and prevented him from leaving when the light changed.

PSO Harry Hamilton arrested Randle and took him to The Shores station where the driver consented to a breathalyzer test. But he was accused of failing to follow instructions on its use, and police noted, in effect, that he failed to take the test.

According to the officer's report, an unknown motorist stopped at The Shores station to report another driver was traveling uorth on Lakeshore in an apparent intoxicated condition. Scout car crews searched the area, but were unable to locate the driver.

At 8:04 p.m. Officer Hamilton observed the car described by the witness, with Randle behind the wheel, traveling south on Lakeshore at Deeplands. The officer gave pursuit and tried to stop the alleged drunk driver, but was completely ignored.

PSO Hamilton said he made several unsuccessful attempts to pull up alongside the car as Randle was swerving from lane to lane, hitting the curbs.

The officer said he activated his flasher and siren and used his public address bull horn, demanding that Randle obey the order to stop and pull over. But Randle failed to heed this command and continued on his way until he approached the Moross road intersection where he came to a stop behind another car.

The officer got out of the scout car and approached on foot, but the signal light changed and Randle started up again. PSO Hamilton ran alongside Randle's vehicle and ordered the man to halt. This time Randle complied. The officer ordered him to remove the ignition key and to hand it to him. This, too, was done.

A call for assistance brought Shores Sgt. Stanley Otulakowski, who drove Randle's car to the pound behind the public safety station.

The officers said they found fresh damage to the right front fender of the accused man's auto, but he claimed that the damage occurred about four days earlier.

At the station, Randle was informed of his rights regarding the breathalyzer test, and asked if he would voluntarily take such a test. The man agreed and was taken to The Farms station, where Shores PSO Bruce Darlington, a qualified expert in the use of the machine, proceeded with the test.

Both PSO Hamilton and PSO Darlington said Randle placed the mouthpiece in his mouth, but failed to comply with the instruction to breath in and out. He was warned three times that if he did not follow instructions, it would be the same as not taking the test. Randle claimed that he had complied since he put the piece in his mouth.

He was then returned to The Shores station, where he was issued a violation ticket for driving while drunk. In the report, PSO Hamilton stated that Randle was informed of his rights and informed that he was arrested for drunk driving. PSO Darlington concluded the report by stating that the man refused, (non-verbally), to take the test as provided.

Randle was later released after posting a bond of $150 and is scheduled for a court appearance on June 9 before Municipal Judge J. Patrick Denis. Randle's car was released to a licensed driver.

Pointe Police Tops in Field

By John Kraiza

The Pointe Police softball team continued its winning ways by sweeping a doubleheader at Memorial Field, Gratiot avenue at 11 Mile road, on Sunday, May 9.

In the first game, the Pointers drubbed St. Clair Shores Police, 16-8.

The game originally ended in an 8-8 tie and was called incomplete by the umpire. But after talking the situation over with team managers and a league official, the umpire let the game continue and the powerful Pointers needed only two innings to put the game away for good.

Pat DeVine, (GPW), led off the ninth with a single, and later scored the first of the final eight runs which subdued the SCS squad. Mike Makowski, (GPW), provided the big hit of the inning with a bases loaded three-bagger.

In the second game, against the Sterling Heights Fire Department, the Pointers put in a completely new infield in an 8-5 win. Pat DeVine played short; Wayne Baun, (GPW), third; Paul Turrill, (HW), second; and John Trevillian, (GPS), first. Mike Kortas, (GPP), on the mound, scattered 11 hits.

The double win further solidified the team's already tight grip on the first place position.

The Pointer's next game is Sunday, May 16, at Memorial Field, against the Macomb County Sheriff's Department. Game time is 9 a.m.

ULS Lacrosse Record Now 1-1

By Marguerite Judge

The University Liggett Schools girls varsity lacrosse team had its record evened at 1-1 on Thursday, May 6, with a 5-2 loss to Bowling Green University. The ULS team had earlier defeated Michigan State University, 8-5, at East Lansing.

The MSU game, played Thursday, April 29, was sweetest since it marked the first win by The Pointe team over the Spartan team.

Both squads played an even game in the first half, but it wasn't until the second half that ULS pulled ahead of their rivals. The ULS fast and hard shooting offense, plus a tenacious defense, held off the tough Spartan attack.

At Bowling Green, the ULS team was stymied by an aggressive BGU defensive unit.

ULS got on the board first with a powerful shot by Carol Gregg. The BGU Falcons contained the Knighettes throughout the remaining half while scoring two goals of their own.

Trailing 2-1, ULS quickly evened the score on a breakaway by junior Barb Huber. A flurry of Knight shots on goal followed, only to be smothered by the opposing goalie. As time slipped away, Bowling Green scored three more goals on well executed scoring drives to win.

Do as you please and then try to assure your conscience that everything you do is right.

GP Gallery Set to Open

The Grosse Pointe Gallery, 63 Kercheval avenue, which will officially open tomorrow, May 14, has as its director Donna DiMarco, who plans to select art for young collectors drawn from Michigan, and nationally known artists of professional standing.

Framing restoration services also will be offered at the gallery.

She received her B.A. degree in art history from Manhattanville College, Purchase, N.Y., in 1968 and her M.F.A. degree in painting under George Ortman, from the Cranbrook Academy of Art, Bloomfield Hills.

Miss DiMarco is the daughter of Mrs. Kenneth Youel and the late Rocco DiMarco of Grosse Pointe and Bloomfield Hills.

Ruth League Sees Action

By Julian Thomas

The Metropolitan Club Indians started off the week with a 10-1 pounding of the Valente Braves. Lenny Bartoszewicz was the winner, giving up but two hits, while Jim Miller provided the big blows with a triple and single. Chris Ellis had a double for the Braves.

On the weekend the Indians picked up another win, nipping the U. S. Equipment Dodgers, 5-4. The win came in the 10th, when after two were out, Tom McHugh singled, stole second and third and came home on Jim Miller's single. John Cammett was the winning pitcher in relief of Lenny Bartoszewicz, the latter having a double and single. For the Dodgers, Joe Ferris and Paul Deschenes had doubles.

In another extra inning game, the Burger Chef White Sox edged the Emily's Cleaners Cardinals, 3-2. White Sox captain Kevin McMahan turned in a superb relief performance, throwing 5⅔ innings of shutout ball. Mike Bevier had two hits in a game wherein the Sox took advantage with two unearned runs. Mike Waller went the distance for the Cards giving up only two hits.

Making it two in a row, the Burger Chef White Sox downed the Valente Braves, 6-2. Going the distance, Joe Kanan gave up six hits and fanned eight, contributed two hits and scored twice as did Tim Martinelli.

In the fourth, the Sox exploded for four runs aided by a rookie rally. Rex Ciavola and Sean English each had a hit and scored a run, and John DeBoer drove them in for two RBI's. In the sixth, rookie Rob Whims had a single, driving in two more runs. Chris Ellis went two-for-four, scoring one of the Braves' runs and driving in the other. John Bedsworth had a 10 strikeout performance in taking the loss.

Closing out the week it was the IXL Glass Astros over the M and J Asphalt Padres, 6-5. Rob Dice took the win and went three-for-four with the bat. Brad Swegles came on in relief in the seventh to make the save. Brad went two-for-two at the plate and Joe Wierzbicki had a double. Defensive standouts were Dave Graff and Bill Flora.

Andy Richner was on the mound for the Padres and fanned eight.

THE Colonial Inn
HARBOR SPRINGS—MICHIGAN
Join the "INN" Crowd!
A sophisticated bit of Northern Michigan • Gourmet Dining and Wining • Luxurious guest rooms & suites • Cottages.
For reservations write or telephone HARBOR SPRINGS, 616-526-2111

Jim Roach
21 Years Same Location
TED EWALD CHEVROLET
IS PROUD TO PRESENT
JIM ROACH
As Salesman of the Month
TED EWALD CHEVROLET
15175 E. Jefferson VA 1-2000

11 a.m. to 2 a.m.
Open Mother's Day from noon until 10 p.m.
Tutag's on the Hill

... enjoy a new dining experience ... excellent cuisine... gracious... comfortable... wines... cocktails ... beer on tap... ample parking
Small Group Banquet Room
Open Sundays 2 p.m. - 10 p.m.
13330 E. Ten Mile Rd. • Warren, Mich. • 754-5555

10 Minutes from Grosse Pointe
Colonial Health Spa
CORDELL GENTRY — Massage Therapist
• COMPLIMENTARY ONE-VISIT PASS
This ad entitles bearer (man or woman) the use of facilities at no cost or obligation
• ARIZONA ROOM • SAUNA AND EXERCISE FACILITIES
Larry's La'Place Salon
offers FREE SHAMPOO and SET DAILY
Call For Details
HOURS: Open 7 days a week — 9 to 9 Mon. thru Fri. 9 to 5:00 Sat. & Sun.
234 South Bristol, Mt. Clemens • 463-3001 or 463-4505

NOTICE OF LAST DAY OF REGISTRATION

OF THE QUALIFIED ELECTORS OF

THE GROSSE POINTE PUBLIC SCHOOL SYSTEM

WAYNE COUNTY, MICHIGAN

FOR THE

ANNUAL ELECTION

TO BE HELD ON

June 14, 1976

TO THE QUALIFIED ELECTORS OF SAID SCHOOL DISTRICT:

Please take notice that the Annual Election of The Grosse Pointe Public School System, Wayne County, Michigan will be held in said School District on Monday, June 14, 1976.

Act 269, Public Acts of Michigan, 1955, as amended, provides as follows:
"The Inspectors of Election at any annual or special election shall not receive the vote of any person residing in a registration school district whose name is not registered as an elector in the City or Township in which he resides . . ."

THE LAST DAY on which persons may register with the Clerk of the Township or City in which they reside in order to be eligible to vote at said Annual Election to be held on June 14, 1976, is Monday, May 17, 1976. Persons registering after 5:00 o'clock P.M., Eastern Daylight Time, on said Monday, May 17, 1976 are not eligible to vote at said Annual Election.

Under the provisions of Act 269, Public Acts of Michigan, 1955, as amended, registrations will not be taken by school officials, and only persons who have registered as general electors with the Clerk of the City or Township in which they reside, or through registration at a Secretary of State Driver's License Bureau, are registered school electors. Persons planning to register with the respective Township or City Clerks must ascertain the days and hours on which the Clerk's office is open for registration.

Registration of unregistered electors of said School District will be received at the following places:

1. Residents of the City of Grosse Pointe Park shall register at the office of the Clerk of the City of Grosse Pointe Park, 15115 East Jefferson Avenue, City of Grosse Pointe Park, Michigan.
2. Residents of the City of Grosse Pointe shall register at the office of the Clerk of the City of Grosse Pointe, 17150 Maumee, City of Grosse Pointe, Michigan.
3. Residents of the City of Grosse Pointe Farms shall register at the office of the Clerk of the City of Grosse Pointe Farms, 90 Kerby Road, City of Grosse Pointe Farms, Michigan.
4. Residents of the City of Grosse Pointe Woods, shall register at the office of the Clerk of the City of Grosse Pointe Woods, 20025 Mack Avenue, City of Grosse Pointe Woods, Michigan.
5. Residents of the City of Harper Woods shall register at the office of the Clerk of the City of Harper Woods, 19617 Harper Avenue, City of Harper Woods, Michigan.
6. Residents of the Township of Grosse Pointe shall register at the office of the Clerk of the Township of Grosse Pointe, 795 Lake Shore Drive, Village of Grosse Pointe Shores, Michigan.

This Notice is given by order of the Board of Education of The Grosse Pointe Public School System, Wayne County, Michigan.

Melissa B. Maghielse
Secretary
Board of Education

Dated: April 12, 1976

Bands to Battle This Saturday

The annual Battle of the Bands will take place at the War Memorial Saturday, May 15, from 7:30-11:30 p.m. in the ballroom of the Fries Building.

Six bands will compete including Fatland, Fantasy, Bourbon Dynasty, Adrenalin, Nemesis and C-Breez.

The crowd will be strictly limited to 500 so tickets should be obtained in advance at the Center's office. They are $2.50 each.

The Battle of the Bands is sponsored by Center's Youth Council, Jack Dotson, director. The evening will be chaperoned by Farms police.

what about your children's deeper needs?
Their everyday needs are important. But they yearn for spiritual things as well — for love, and certainty, and knowing God cares for them.
In the Bible lessons at our Sunday School, young people's questions about God are answered in ways they can understand and prove.
We welcome your children, any Sunday.
CHRISTIAN SCIENCE SUNDAY SCHOOL
First Church of Christ Scientist
Grosse Pointe Farms
282 Chalfonte
near Kerby Road

NOTICE OF ABSENT VOTER'S BALLOT

FOR THE

PRESIDENTIAL PRIMARY ELECTION

TO BE HELD ON

TUESDAY, MAY 18, 1976

Registered qualified electors in the City of Grosse Pointe, City of Grosse Pointe Park, City of Grosse Pointe Farms, City of Grosse Pointe Woods, the Township of Grosse Pointe and the Township of Lake who expect to be absent from the City or Township or who are confined to home or hospital by illness or disability or are 60 years of age or more, may now apply for ABSENT VOTER'S BALLOT. NO SUCH APPLICATIONS CAN BE ACCEPTED AFTER 2:00 P.M. SATURDAY, MAY 15, 1976. Applications must be made prior to such time at the Municipal Offices.

T. W. KRESSBACH, City Manager-City Clerk, City of Grosse Pointe Woods, 885-5800

NUNZIO J. ORTISI, City Clerk, City of Grosse Pointe Park, 822-6200

CHESTER E. PETERSEN, City Administrator-City Clerk, City of Grosse Pointe Woods, 884-6800

RICHARD SOLAK, City Clerk, City of Grosse Pointe Farms, 885-6600

THOMAS K. JEFFERIS, Township Clerk, Grosse Pointe Township, 881-6565

ARTHUR J. BERK, Township Clerk, Lake Township, 881-6565

Publish 5/6/76 and 5/13/76
Grosse Pointe News

The new Top of the Pontch
CHUCK MUER'S NEWEST DINING VALUE!
MIDWEEK EARLY BIRD DINNERS
Be seated by 7:30 p.m. and enjoy a 20% discount on your food check.
Tuesday thru Friday
We've got Spring Fever and we're glad to share it with you!
Indoor Valet Parking
for reservations:
965-0200
hotel Pontchartrain
2 WASHINGTON BOULEVARD
DETROIT
AMERICAN EXPRESS HONORED

200 years of American Art in a single visit

1779-80
Peale's Washington at Princeton
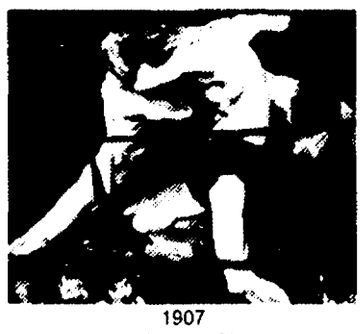
1907
Bellows' Stag at Sharkey's
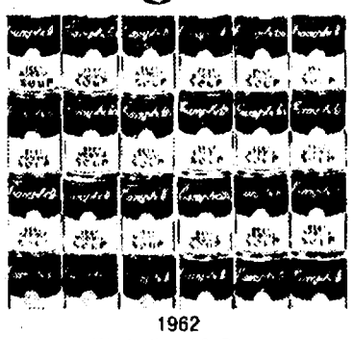
1962
Warhol's 100 Cans
For the Bicentennial year, the Art Institute presents the only survey of American art in the nation — 70 of the greatest masterpieces done by our artists: Heritage and Horizon: American Painting 1776-1976. Four of America's finest museums — Albright-Knox Art Gallery in Buffalo, Cleveland Museum of Art, Toledo Museum of Art, and the Detroit Institute of Arts — selected the best works from their American collections. The result depicts 200 years of creative American accomplishment.
Also, two related shows: Words and Thoughts, letters, photographs, and diaries from the Archives of American Art, and American Fashion, 19 Historic Costumes from the Metropolitan Museum of Art.
From May 6 through June 13
Wed., Thurs., Sat., Sun., 9:30 a.m.-5:30 p.m. Fri. only 1 p.m.-9 p.m. General Admission: $2. Students, Seniors $1. Members and Children under 12 FREE. High school students 3-5 p.m. weekdays FREE.
The Detroit Institute of Arts
If ever there was an art show for you, this is it.

Grosse Pointe News

ROBERT B. EDGAR D/B/A Anteebo Publishers.
OFFICES UNDER THE ELM AT 99 KERCHEVAL,
GROSSE POINTE FARMS, MICHIGAN 48236
Second Class Postage Paid at Detroit, Michigan

FULLY PAID CIRCULATION
Member Mich. Press Association and National Editorial Association

Phone TU 2-6900

ROBERT B. EDGAR ..... EDITOR and PUBLISHER
WILLIAM ADAMO ..... ADVERTISING MANAGER
JOANNE BURCAR ..... ACCOUNTS
JANET MUELLER ..... FEATURE, SOCIETY EDITOR
ROGER A. WAHA ..... NEWS EDITOR
JAMES J. NJAIM ..... NEWS
TOM GREENWOOD ..... SPORTS, NEWS
SUSAN McDONALD ..... EDUCATION, NEWS
LILLIAN HICKS ..... ADVERTISING
MARY LORIMER ..... ADVERTISING
PAT ROUSSEAU ..... ADVERTISING
CHARLES DICKSON ..... ADVERTISING
JO MULHERIN ..... CLASSIFIED ADVERTISING
DOROTHY SCHIMANSKY, CLASSIFIED ADVERTISING
BETTY BLOSSOM ..... CLASSIFIED ADVERTISING
SHIRLEY ARNOLD ..... CLASSIFIED ADVERTISING
FRAN BACHA ..... CIRCULATION

One View from the Capitol

By William Bryant

The State fiscal situation is getting tighter as the Senate refused last week to give the two-thirds vote needed to adopt a new October 1-September 30 fiscal year—the effect being a $90 million shortage on the books at the end of the June 30 unchanged fiscal year.

The Senate may approve the measure this week because one alternative is another budget cut which the Democratic controlled Appropriations Committees will find nearly impossible to adopt.

The Governor this week told the committees a cut would require $107 million to be taken out of welfare, higher education and school aid between now and June 30. The third alternative is to ignore the deficit. This would be in violation of the spirit of our constitutional language which requires a balanced budget.

A second set of problems concerns the next fiscal year.

The largest single problem is that the State Tax Commission is reporting a multi-billion dollar negative gap between projected and actual property valuation statewide.

Because State school aid is based on making up differences between local millage yield per pupil, a function of property value, and the State guaranteed yield any drop in value raises school aid cost. At present it looks as though the added cost will be at least $60-75 million unless the school aid formula is reduced.

Beyond this there are new Civil Service raises set which would cost $14 million more, the effects of a probable automobile strike of at least $10 million and pedency of a teacher retirement law suit which could cost an added $90 million.

There are other problems, too, including budget bills in process which are $50-100 million in excess of the Governor's recommendations, the uncertain yield of the new Single Business Tax and the need to amend that act to provide additional exemptions and deductions to small and labor intensive businesses.

Added to all of this is the Governor's agreement for $26 million additional aid to Detroit. To put that aid as such a top priority that it can be squeezed into the budget will require that we be tough with Detroit and grant the aid in the most efficient manner.

For example, I will be introducing a bill to allow us to audit Detroit.

But, even in the face of all this, I think it's necessary we put this budget squeeze on State operation and avoid any increase in the income or business tax this year or next to provide added revenue.

Symphony Club To Meet May 18

The annual meeting of the Grosse Pointe Symphony Society will be held at the Lochmoor Club on Tuesday, May 18, at 7:30 p.m. All society members are invited to attend this final session, along with the board of directors and committee chairmen.

A brief business meeting will be called to order by president Nicholas Lindheim following dinner and entertainment by the North High School Jazz Band. This event will commence the celebration of Grosse Pointe Symphony Week.

Board member Mark C. Stevens and Mrs. Stevens are inviting all dinner guests to cocktails at 6 p.m. at their Moross Road home. Society members and their guests are welcome and should immediately contact chairman Mrs. Bogdan Baynert at 884-2458.

Center Plans Summer Trips

An informational meeting, outlining summer adventure programs for high and prep school students, will be held at the War Memorial on Monday, May 17, at 7:30 p.m.

Included in the plans are Float Trips down the Colorado River, Rocky Mountain back packing and Old Trails West as well as an Earth Science Class Tour called Western Horizons.

These trips combine academic training with adventure and outdoor education, and high school credit may be applied for in American history, photography and home economics after participation.

The trips will be personally lead and supervised by Peter Coutsos, executive director of Travelearn, Mr. and Mrs. John Novak, certified secondary teachers, and Robert Moore, experienced teacher of photography and an avid camper.

Places to be visited include North Dakota's Petrified Forest, Yellowstone Park, the Badlands, Mandan Indian Village and Fort Lincoln, Mount Rushmore, California's Sequoias, Mount Rainer, Crater Lake, the Painted Desert, the Mohave Desert, the Arapaho National Forest, Lost Lake and Rocky Mountain National Park.

All students and parents interested in any of these programs are urged to attend this meeting, learn the details and pick their trip.

Jewels & gems

by Jerry Valente

Costume jewelry is no longer an imitation of precious jewelry, it is a fashion in itself. Today the look of costume jewelry is the look of good design in materials which are both beautiful and inexpensive. The total creation is something that you can afford and, at the same time, be proud of. It turns out that most people today have a variety of tastes, and like different types of jewelry to fit different moods. Now that wonderful variety is available in jewelry designs that are better than ever—at prices you can afford.

At VALENTE JEWELRY, 16601 East Warren at Kensington, Detroit, 881-4800, we are designers of fine jewelry. Since 1934, we have been known through out the area for our integrity and high degree of professional workmanship. We invite you to come in whether you are presently contemplating the purchase of a piece of fine jewelry or not. If you are looking for something truly different, we have a wide variety of one-of-a-kind items on display.

GEM FACT:

Looking for good design? Modern designs try to be both clean and elegant. Don't be afraid of your own good taste.

Letters to the Editor

To the Editor:

The citizens of Grosse Pointe do not deserve excessive criticism because they rejected the millage proposal for education in the last election. Their reaction was the result of a psychological experience which is common to everyone from time to time—frustration.

Frustration occurs when individuals are in situations that they feel they cannot do anything about in terms of their participation, in working toward satisfactory goals, in becoming involved with influence. It is the feeling of "banging one's head against the wall." This produces a psychological conflict which is followed by aggression to relieve the frustration.

Probably all citizens are frustrated about taxes and prices. These are everyday experiences in which the individual is helpless since their determination is established ordinarily by legislators and economic forces.

The single exception is the tax for education on which citizens can express themselves directly. A negative vote for education is an aggressive act which voters use to relieve the conflict and frustration which they are experiencing regarding their inability to do anything about taxes and prices in general.

It is an "I'll show them" reaction on an unconscious level although there is no reason to believe that the negativism and aggression are directed toward education, teachers, administrators, students or the school system as such.

Once frustration has been relieved by aggression, individuals ordinarily return to more normal behaviors which are guided by the rational consideration of a greater number of variables and influenced by intellectual rather than emotional factors.

It can be anticipated that this shifting from aggression to support will come from the citizens of Grosse Pointe in the school millage election on June 14.

The Grosse Pointes make up one of the outstanding communities in the United States and the school system has been equally outstanding due to the high intellectual level of the students; qualified, capable and highly motivated teachers; sound administration; good educational facilities; and strong citizen support.

Sure, education is expensive, but isn't everything?

Costs for education have risen less proportionately over 30 or 40 years than salaries in general, all other taxes and the everyday costs of an automobile, a pound of meat, a loaf of bread, a pair of shoes, a movie, even a trip to the beauty parlor or barber shop.

No one wants recession. However, a negative, aggressive vote on any part of the school and library millage requested is a vote for recession in education while a positive, supportive vote is a vote for progression in education.

Let us forget our frustrations when we can and be pleased to provide our young people with our best.

C. G. Browne, Ph.D.,
Grosse Pointe Farms

(Editor's Note: Dr. Browne is Professor Emeritus, Department of Psychology, Wayne State University).

* * *

To the Editor:

The Education Committee of the League of Women Voters has been studying the local school system for the past three years. The League Board approved the committee's request to become an action group to support the expansion of community education services in Grosse Pointe.

Contacts have been made to form a coalition with AAUW and the senior citizens of Grosse Pointe Woods to further this end.

The league supported the recent millage. The School Board has requested input from the community since the defeat of the millage. During the course of our three-year study the citizens of our community asserted their need for educational change in the following terms:

1. Education is now a life long necessity for the acquiring of skills in human survival and for the quality of life.

2. Courses should be scheduled at the time of day or evening most suited to your need, with year around opportunities for learning.

3. There is a need for the expansion of the co-op program in the vocational work study area and implementing such a program in the academic area.

4. Classes of common interest should be open to people of all ages for the enrichment of learning.

5. Strong statements were expressed concerning the imbalance of power in the present system among the School Board, the teachers association and parents.

This is what our study showed — if we are to move from the status quo, diversity and flexibility can be offered through the community school. Community school means citizen interest, citizen involvement, citizen responsibilty and citizen power.

League of Women Voters of Grosse Pointe, Sue Kinnard, president.

Education Committee, chairperson, Ann McCleary, Clare Kay, Esther Howell, Audrey McConachie, Betty McCollister, Mary Ann Melican, Shirley Piku and Barbara Stickford.

* * *

To the Editor:

I've been very distressed since I read that the Punch and Judy Theater may be closed. We have lived in many areas of the United States and have never before been so fortunate to have so many opportunities for family entertainment in one neighborhood.

The theater is a small, but important part of that entertainment. Where else can your children safely walk to a matinee, and once they get there, have the management handle them so beautifully? It's a unique situation.

My husband and I also have enjoyed walking to the theater for a nice quiet evening out. We really think it's marvelous having a neighborhood theater and we hate to lose it.

Since I'm not an organizer I would like to engage your help in trying to stimulate others to help save the Punch and Judy.

Sincerely yours,
Barbara Cordes,
Grosse Pointe City

P.S. I have written to the owners of the theater asking them to please not close the theater. It might help if others write too. Write to:
Community Theaters,
Mr. Fred Goldberg,
1840 First National Building,
Detroit, Mich.

Editors Note: Mr. Goldberg had only a "no comment" answer for the NEWS when asked about future plans for the theater.

Hunger Group Meets May 16

Nutritional labeling and how to use it, food additives and proper diet will be topics at a meeting of the Grosse Pointe Hunger Coalition Sunday, May 16, at 2 p.m.

It will be held at the Saint Paul's Evangelical Lutheran Church Fellowship Hall, 375 Lothrop road.

Speakers Diane Place, consumer affairs officer for the Food and Drug Administration, and Muriel Wagner, registered dietitian, formerly with Merrill Palmer Institute and now involved in a doctoral program at the University of Michigan, will bring extensive knowledge and insight to the current "food furor."

The program suggests consumers have a responsibility to themselves and their fellow man to be nutritionally conscious as a first step in food conservation.

The Grosse Pointe Hunger Coalition is sponsored by the Grosse Pointe Interfaith Center for Racial Justice, Ministerial Association and Human Relations Council. It strives to stimulate public awareness of the hunger crisis, locally and abroad.

For further information, call 824-0350.

Detroit Library Lift-Off Slated

The annual Library Lift-Off sponsored by the Friends of the Detroit Public Library is scheduled for Monday, May 17, from 8-11 p.m. at the Main Library in Woodward avenue.

The Lift-Off, which begins each year's Book Fair, is free and open to the public.

It is the Detroit Bicentennial Commission's official May event, and will feature the premier of a Sing-Along Hisiory of America to be presented at 2 p.m. each afternoon during the Book Fair, May 18-22, (it's free, but tickets should be requested at the Library in advance of each performance to assure seating), plus continuous entertainment throughout the building.

What Goes On at Your Library

By Arthur M. Woodford
Chief of Central Library

The call to "play ball" has gone out and a new baseball season has begun. For the baseball fan who enjoys reading about the great American past time, here are a half-dozen new books recently added to the collection at your Grosse Pointe Public Library which I think you may find interesting.

In CATFISH: THE THREE - MILLION DOLLAR PITCHER, (Coward), Bill Libby has created an engrossing book that is far more than just an account of the unusual goings-on that took pitcher Jim "Catfish" Hunter from Charley Finley's Oakland A's to the New York Yankees for the largest sum ever dished out in baseball history.

Hunter's career is covered in detail, with its frustrating moments as well as its triumphs, and there are many insights into the man himself, his style of play and his philosophy of baseball.

Those with a yen for baseball nostalgia will have a field day with BASEBALL BETWEEN THE LINES, (Coward), by Donald Honig. Honig, (whose earlier book BASEBALL WHEN THE GRASS WAS REAL was a big seller), reaches back to the period immediately following World War II and lets the stars of that period tell their own stories.

Rather than forcing them to speak their piece chronologically, (although some do), he permits each player to ramble in a stream-of-consciousness technique and the net effect is to re-create the era vividly.

Here are Enos Slaughter telling how a single remark by a coach made him the hustlingest player of his time, and Tommy Henrich revealing an instance of manager Joe McCarthy's memory that is uncanny. In total, 19 absorbing interviews.

The world champion St. Louis Cardinals of 1934 were a team of individualists, ranging from Dizzy and Daffy Dean to the unpredictable Pepper Martin. From interviews with surviving members of that memorable "gang," and from his considerable research, sportswriter Robert E. Hood recreates that championship season in THE GASHOUSE GANG (Morrow).

Hood follows the team from its spring training in Florida through the entire season right down to the last week, when they broke their tie with the Giants and went on to take the Tigers in seven wild World Series games. This Gashouse story is crackerjack baseball lore.

When Bob Woolf, a Boston attorney, undertook to negotiate the basball contract of Earl Wilson, a Detroit Tigers' pitcher, in the winter of 1966-67, he opened a Pandora's box out of which emerged the beginnings of a basic change in American professional sports from owner control to player dominance.

BEHIND CLOSED DOORS, (Atheneum), is the amusing, sometimes amazing account of Woolf's efforts to obtain equitable wages for the four hundred athletes for whom he negotiates contracts.

Woolf explains how he has made superstars into millionaires and how, despite his concern and sound legal and personal advice, some of them have squandered their talents and lives. This insider's view is one of the most revealing, enjoyable books about sports in recent years.

MY LUKE AND I, (Crowell), a charming and appealing memoir by Eleanor Gehrig, the widow of baseball's "Iron Man," and sports columnist Joe Durso, is an exceptional book of its type.

Mrs. Gehrig tells of a strong, silent man raised in near-poverty by a domineering mother, his meeting with a somewhat frivolous, extroverted girl and their six years of great happiness.

Her account of her youth is worth the price of admission as is her recounting of the maneuverings necessary to reconcile her mother-in-law to the marriage.

Of greatest interest, though, is the tragic turn the Gehrigs' lives took when Lou developed amyothophic lateral sclerosis and Eleanor was forced for two years to sustain the illusion of hope in him. These sections are done with delicacy and taste and with no hints of bathos.

In THAT OLD BALL GAME, (Regenery), David Phillips has selected, from his collection of several hundred thousand glass wet-plate negatives and antique photographs, over 250 that best recreate the history of baseball from 1850-1930, illustrating not only the giants of baseball's past, but also the spirit of the game.

Along with the photographs, in carefully researched text, Lawrence Kart shares with the reader a wealth of baseball history, records and anecdotes, digging back into the history of the game even before Abner Doubleday.

They're all here: Ty Cobb sliding into third base, (1910), Mordecai Brown warming up for a pitch, (1910); Frank Chance animatedly arguing with an umpire, (1915); and Lou Gehrig congratulating Babe Ruth on scoring his 60th homer, (1927).

Big Tree Limb Damages Auto

Milton Sterling Secor Jr., of 2119 Van Antwerp, was just walking away from his parked car on Vernier road Wednesday, May 5, when he heard a loud snap and crunch. He turned to see that a large limb had fallen on the hood of his vehicle.

Mr. Secor hold Shores public safety officers that he had parked his car in front of 21 Vernier road.

He said that as he was walking across the street, he heard a loud noise and turned to see a 14-inch by 16-inch elm tree limb smash down on the hood of his car, damaging the hood and right and left front fenders.

Fortunately, he said, he was alone and no one was in the auto. Damage to the vehicle was such that it had to be towed to a service station.

The Shores Public Safety Department is trying to determine whether the tree was on private or public property, and what caused the limb to fall.

... along Fisher Road

By Pat Rousseau

See the newest collection of Travelling Trinkets at Two's Company, 369 Fisher Road.

•

The T Shirt is here with your favorite pattern . . . colorful fruits, flowers, owls, tennis rackets, golf clubs or seagulls. Also available in a rainbow of solid colors at Martha's Closet, 375 Fisher road.

•

HARVEY'S COMPLEAT TRAVELER . . . . Watch for our Father's Day special on elegant men's billfolds by Leathersmith of London. Complimentary monogramming . . . 345 Fisher Road.

•

A New Service At Persnickety Pedlar Bath Shop . . Let us decorate your bathroom. Choose from a large selection of carpets, shower curtains, soft seats and accessories . . 369 Fisher Road.

•

See The New Shipment . . . of lovely long dresses either solid colors or prints perfect for the opera season, weddings and all the parties ahead . . . The Margaret Diamond Shop, 377 Fisher Road.

•

Danielle's is back . . . and just in time for the June wedding season. Do come in and make a selection from our many beautiful antiques . . . 373 Fisher Rd.

What's New on THE HILL . .

By Pat Rousseau

If You Haven't Seen The Showcase House on Lakeshore Road and the dining room by William Denler and Company don't miss it. Then stop by 77 Kercheval and browse.

•

Once a Year Special . . . Revlon's Intimate . . . 8 oz. cologne $3, 8 oz. body silk $3 at Trail Apothecary, 121 Kercheval.

•

See the Gloria Vanderbilt collection of paper party goods in The Top Shop . . . napkins, placemats, invitations and notes . . . League Shop, 98 Kercheval.

•

Graduation Gifts . . . for boys a Cross pen and pencil set or a pewter tankard, for girls, see the selection of gold filled and 14K gold jewelry at Pongracz Jewelers, 91 Kercheval.

•

Winner of the April gift certificate at Robelle on the Hill was Jenny Wojcik, 22503 Edgewood, St. Clair Shores. Free Chance given with every purchase. YOU could be the next lucky winner.

•

BEACHWEAR . . . two piece bathing suits or bikini in prints or solids. Hooded terry coverups in white, kelly or bright yellow $20, also white terry ponchos with colorful trim are perfect coverup for the beach $10. Personally Yours, 17 Kercheval.

•

Maria Dinon . . . is in New York seeing and placing orders for fall fashions while at 11 Kercheval new summer styles are arriving daily. Come see them.

•

See the Dreamy Summer Nightwear for girls at Young Clothes, 110 Kercheval. There's a Christian Dior night shirt with red Dior monogram on easy care white satin, a pretty blue dotted pegnoir set, good looking long and short pjs. Young Clothes hasn't forgotten boys or toddlers and there's a good selection for them.

•

Order your personalized stationery in all the new colors at Seasons of Paper, 115 Kercheval. Good service.

•

For a Fashion Change . . . how about white cotton denim jeans? At The Greenhouse you'll also find patchwork jeans with matching tops that tie in front. Diane Von Furstenberg's jumpsuits come in black and white print and brown and white print. There's a selection of belts in all colors with a choice of buckles . . . 117 Kercheval, 881-6833.

•

"Dark Brown is the River," an exceptionally well-written narrative by John Maxtone-Graham, husband of Grosse Pointer Katrina Kanzler and author of "The Only Way to Cross," has just arrived at The Book Shelf — an absorbing novel of the remote and lonely country of New Guinea and of a prodigal son who does not return — excellent reading.

•

Pick up your copy of "The Deep," Peter Benchley's new thriller that equals the suspense of "Jaws" — a deep-sea adventure of a sunken shipwreck and the struggle for salvage and survival off the coast of Bermuda. The Book Shelf, 112 Kercheval.

browsing on Tiffany Lane

By Pat Rousseau

Hand-formed abstract sculptures of plexiglas depict professional people, sports enthusiasts, the graduate and more. THE KALEIDOSCOPE of Tiffany Lane, 16135 Mack Avenue.

•

PICTURE OR MIRROR FRAMES . . . to needlepoint available in all sizes at Fran Kirkland's Needlepoint and Knit Shop, 16115 Mack Avenue.

KIMBERLY KORNER
MACK AT LOCHMOOR

By Pat Rousseau

See the New Selection of Animal prints on linen at THE SIGN OF THE LION.

•

See The New Straw Wastebaskets . . . with colorful raffia flowers at THE KALEIDOSCOPE of Grosse Pointe.

•

BEADS . . . you string . . . your designs your color . . . your personality. HORIZONS.

•

Sale . . . one week only! All summer slacks are 20% off at GERRI'S Boutique . . 882-6211.

•

Give Yourself A Break . . . in the afternoon at BENNO'S with coffee and a selection of tortes and pastry.

Society

WOMEN'S PAGES

From Another Pointe of View

By Janet Mueller

"Everyone," says Mrs. Joseph A. Vance, Jr., of South Deeplands road, "wants to see Renaissance Center from the inside, even though it won't be finished for another year."

We'll buy that . . . and we'll bet a lot of other people will, too, and we'll bet "A Garden Party in the Sky," Music Hall Center for the Performing Arts' first major benefit, will be a sell-out success.

We don't even have to hedge that bet. Over half the 1,200 tickets to the Renaissance Center preview Saturday, June 26, at $75 per person, have already been subscribed.

Ruth Vance is general chairman for the evening, which begins at Music Hall with a champagne concert by Sergio Franchi and Dana Valery.

Then all 1,200 guests will be transported, via special buses, to the Renaissance Center, where glass-walled elevators will whisk them up to two upper floors in the Northwest Tower for sunset cocktails, supper and dancing.

* * *

Want to know more? The NEWS will tell you more . . . next week.

* * *

University Liggett Antiques

A special '76 Bicentennial decor, menus, and relevant articles in the program will accent the innate historical quality of the fine antiques and furnishings that are always a feature of the University Liggett Antiques Show and Sale.

Show/Sale dates are June 10 through 12 this year. Place is University Liggett's Liggett campus in Briarcliff drive.

As always, the public opening will be preceded by a gala cocktails-and-dinner preview. Res-

(Continued on Page 21)

THINGS YOU SHOULD KNOW ABOUT CUTTING

We like to cut hair when it is wet, AFTER Shampooing, because there is no old set to battle with . . . the hair comes down to its longest length, and when you comb it through, it doesn't fly all over the place. We can also see its natural wave, if any; or how much permanent is left. We see what the hair is like. If you care about things like this, you'll not only have prettier hair, it will smell good. Remember: Bart Edmond HAIRDRESSERS do it best.

Bart Edmond Beauty Salon
GROSSE POINTE WOODS
21316 Mack Ave.
886-6060
Evening Hours

Short and to The Pointe

MR. and MRS. JOHN R. NICHOLSON, of Hawthorne road, announce the April 4 birth of a daughter, KATHERINE BIRKS NICHOLSON, sister to JOHN, JR., and ANNE. Mrs. Nicholson is the former SUZANNE BIRKS PHILLIPS, daughter of MRS. BYRON BIRKS PHILLIPS, of Fair Acres drive. Paternal grandparents are MR. and MRS. GEORGE A. NICHOLSON, JR., of Cadieux road.

* * *

Among those assisting PAUL MURPHY, of Beaupre avenue, president of the Harvard Club of Eastern Michigan, in planning the Club's April 28 dinner meeting featuring a program by Professor ALAN HEIMERT, a leading authority on American History and Literature of the Colonial Period, were Pointers ELLIOTT H. PHILLIPS, ALLEN M. LOMAX, DR. DONALD N. SWEENY, JR., and JOSEPH L. FROMM.

* * *

Completing her freshman year at Kirkland College, where she is studying for a Bachelor of Arts degree, is SUSAN MARIE DANAHER, daughter of the JOHN DANAHERS, of Cloverly road.

* * *

MARY SCHMITT, of Prestwick road, a pre-Law student at Eastern Michigan University, has been selected for listing in "Who's Who Among Students in American Universities and Colleges 1975-76."

* * *

MARY A. HANDLOS, daughter of MR. and MRS. ALPHONSE A. HANDLOS, of Belanger road, a senior Chemistry major at Eastern Michigan University, was awarded a 15-month subscription to the "Journal of Analytical Chemistry" by the American Chemical Society, in recognition of her outstanding performance in Analytical Chemistry, during the annual Alumni and Awards Banquet of EMU's Department of Chemistry.

* * *

Berklee College of Music senior Composition major STEPHEN C. MARSTON, son of the D. CHARLES MARSTONS, of Middlesex boulevard, was featured bassist performing with a College orchestral ensemble in a recent concert at the Berklee Recital Hall.

* * *

Also performing when Bird Productions presents JEF FISK and TOM SHADER in concert at Macomb County Community College's "S" Building Auditorium April 29 will be MARY FOLEY, of Willison road.

* * *

Grosse Pointe South High School graduate JOEL THOMAS, son of THE REVEREND and MRS. PERRY THOMAS, of Moross road, has been initiated into Phi Alpha Theta international history honor society at Adrian College, where he is a sophomore interested in a teaching career.

(Continued on Page 32)

Treasure Nook Tea Is Slated

Mrs. Peter R. Fink has invited all University Liggett School parents and alumni to take tea at her Ridge Road home between 3 and 5 o'clock next Thursday, May 20.

Admission is via one attic treasure, one very special white elephant or one prize household item, donations to stock the "Treasure Nook" section of the new Parent Mart at this year's University Liggett Fair, part of an over-all expanded program of ULS Fair parent activities.

The Fair will be held on the School's Cook road campus Friday, June 4, from 4 in the afternoon until 10 in the evening, and Saturday, June 5, from 10 to 10 o'clock.

Further information on Mrs. Fink's special tea may be obtained by calling 884-4444.

Pointer Bridge Girls to Meet

Members of the Pointer Girls Bridge Club gather for their final meeting of the season next Thursday, May 20, in the Grosse Pointe War Memorial's Alger House. Mrs. Anthony Lesha is chairman for the session, which includes a noon sandwich buffet.

Blazer and Pant in Pink Polyester Knit

Co-ordinate with Shell or blouse

Adelaide Huhn

3 Kercheval Ave., at Fisher Rd. (Punch & Judy Block)

Store Hours: Monday thru Friday 9:30 a.m. 'til 5:30 p.m. Closed Saturdays

Jewelry Appraisers
- Graduate Gemologists
- Scientific Appraisals *While You Wait*
- Insurance Appraisals
- Photo Micrographs

CHARTERHOUSE & CO.
PERSONAL JEWELERS
16835 Kercheval
TU 5-1232

Donation Party to Aid Rehab Institute

MRS. ROBERT B. CLARKE, (left), honorary chairman of the Sunday, May 16, donation reception benefitting the Rehabilitation Institute, a non-profit facility for the chronically ill and disabled, located in the Detroit Medical Center, discusses the party for which she and Dr. Clarke are opening their Lakeshore road home with MRS. GERALD E. WARREN, (center), immediate past-president of the Rehabilitation Institute Auxiliary, in charge of planning the event, and MRS. LEDYARD MITCHELL, member of the party committee which also includes the Mesdames Renville Wheat, Joseph Vance, Jr., Robert Webber, H. James Howard, Francis Brossy, J. Jeness Newcomb and Joseph Schaeffer.

Invitations for the reception, scheduled from 5 to 7 o'clock, are already in the mail.

"Donations received May 16 will help the Auxiliary support the Institute's various programs," Joan Warren explains. "We were so encouraged by the interest and enthusiasm expressed during a similar event last year that we are confident even more support will be shown this year.

"Once people learn a little about the fine work going on at the Institute, they respond."

The Rehabilitation Institute, with patients referred by physicians all over Michigan, was founded in 1952. Today it has facilities for 189 inpatients and 500 outpatients per day.

Its mission is to restore handicapped individuals to the fullest degree of physical, psychological, social and vocational usefulness of which they are capable.

The Institute provides its patients — many of whom have had paralyzing spinal cord injuries, are victims of stroke or are blind — with such services as physical and occupational therapy, social counseling, mobility training, (for the blind), speech and hearing diagnosis and treatment and vocational counseling.

The 285-member Auxiliary, formed five years ago, coordinates activities of the volunteer program and operates a new gift shop in the Institute lobby.

Theatre Arts Plans A 'Royal Occasion'

Club Will Celebrate 65th Anniversary at Formal Afterglow Supper Following Friday Evening, May 14, Performance

Mrs. Charles C. Hicks, of St. Clair avenue, a valuable and active member of Theatre Arts Club for more than 30 years, stars in "Royal Occasion," third presentation of the all-woman drama group's 65th season.

Curtain rises on the three-act play by Evelyn Millard, directed by Mrs. Murray Young, also of St. Clair avenue, at 8:30 o'clock Friday evening, May 14, at The Players Playhouse in East Jefferson avenue.

Highlighting the formal afterglow supper will be Theatre Arts' official 65th anniversary celebration.

Mrs. James B. Doll, of Putman place, Mrs. Frank H. Finney, of Seminole avenue, Mrs. David L. Gamble, of Ridge road, Mrs. Russell McLaughlin, of East Jefferson avenue, Mrs. Leslie C. Putnam, of Earl court, and Mrs. Francis B. Van Deusen, of Harvard road, comprise the celebration committee.

Supper hosts and hostesses are Mr. and Mrs. J. Ross Bush, of Pemberton road, Mr. and Mrs. Bernard P. Pearse, of Westchester road, and Dr. and Mrs. Charles C. Truscon, of Dearborn. Mrs. William R. Evans, of Grosse Pointe boulevard, is in charge of reservations.

Theatre Arts Choral Ensemble, under the direction of Mrs. J. W. Mills, of Radnor circle, will sing The Theatre Arts Song, words and music by Mrs. Joseph J. Jennings, of Whittier road, with Mrs. Jennings as accompanist.

Ensemble members are Mrs. Ellsworth W. Allison, of Fontana lane, Mrs. Michael Bucciero, of Coventry lane, Mrs. Armand DeGaetano, of Beaufait road, Mrs. Ellwyn A. Gilbert, of University place, Miss Betty Jane Hathaway, of Cherboneau place, Mrs. Truscon, Mrs. Eugene T. Ignasiak, of Dorthen road, Mrs. R. Gerald Jordan, of Blairmoor court, Mrs. Martin W. Linder, of Fontana lane, Mrs. Lester A. McIntosh, of Shelden road, Mrs. Mills, Mrs. Paul L. Nagel, of Park lane, and Mrs. Gerald Stoetzer, of Littlestone road.

In the "Royal Occasion" cast are Mrs. James J. Conti, of Roseville, Mrs. Arthur Eisenbrey, of Windmill Pointe drive, Mrs. William E. Hawkins, of Lee court, Mrs. Henry R. Klein, of Touraine road, Mrs. Paul M. Koch, of Lakeshore road, Mrs. John A. Leverenz, of Three Mile drive, Mrs. Kenneth P. Locke, of Barclay road, Mrs. Howard Mordue, of Lakeshore road, Mrs. John Parks, of Iroquois avenue, Mrs. Bewley D. Priestman, of Fisher road, and Mrs. Frederick M. Van Assche, of Ballantyne road.

Producers are Mrs. David A. Coolidge, of McMillan road, and Mrs. Calier H. Worrell, of Audubon road. Mrs. Bush designed the set.

Properties co-chairmen Mrs. David V. Martin, of

(Continued on Page 19)

One Style from a Collection of Dresses with Matching Scarfs

The shops of Walton-Pierce
16828 Kercheval • Grosse Pointe
2841 Somerset Mall • Troy

Society News Gathered from the Pointes

Spring Installation For Woman's Club

Mrs. Dick Warner Will Be Formally Seated As President Following Luncheon; Fashion Show to Highlight Afternoon

The Grosse Pointe Woman's Club has scheduled its traditional spring luncheon and installation of officers for next Wednesday, May 19, at Lochmoor Club, with members and their guests gathering at 11:30 o'clock for cocktails.

Following luncheon at 12:30, Mrs. Jack H. Merritt, mistress of ceremonies, will introduce Mrs. Dallas E. Newkirk, who will preside at the installation of Mrs. Dick Warner as president, Mrs. Lloyd A. Beemer as first vice-president, Mrs. John W. Murphy as second vice-president, Mrs. Joseph Chojnowski as recording secretary, Mrs. Chester S. Bogan as corresponding secretary and Mrs. Mary Evelyn Self as treasurer.

Mrs. Lawrence E. Holmes is general chairman of the luncheon. Mrs. Frederick E. Matzka is co-chairman. Mrs. Elmer Holke is in charge of decorations, Mrs. Newkirk, assisted by co-chairman Mrs. J. E. Hinzman, of tickets.

Mrs. Ralph F. Urso and Mrs. Lampton J. Cardwell have arranged a showing of fashions from the Margaret Diamond Boutique, coordinated by Margaret Diamond and commentated by Mary Morgan, with music by Mrs. Bewley D. Priestman.

The clothes will be modeled by Woman's Club members, including the Mesdames Chojnowski, John J. Bourne, Augustus J. Christie, Jr., Martin Daher, Walter Lesinski, Stuart Micklethwaite, E. Russell Phillips and Michel S. Skaff.

Mrs. William Kabbush is in charge of the card party following the fashion show.

WICK AND WILLOW
19991 Mack Ave., Grosse Pte. Woods
885-9400
DECOUPAGE AND CRAFT CLASSES
3 WEEK WORKSHOPS.
10 A.M. TO 3 P.M.
TUES. or THURS. MAKE UP TO 8 PROJECTS. STARTS MAY 18th and JUNE 8th.
EVENING CLASSES ALSO
Mon.-Sat. 10-5 p.m. Thurs. till 9 p.m.

CAMP SEQUOIA 21st YEAR
Family-like Atmosphere
40 Boys & Girls, 6-15 — $110/Wk.
Varied Program 1-7 Weeks; Staff 1:4
Emphasis On Individual Ability
Mr. and Mrs. Robert Welke
365 Helme, Adrian, Mich. 49221
Call Collect (517) 263-2039

Fall Wedding Date Revealed

Plans for a fall wedding at the Convent of the Sacred Heart, Bloomfield Hills, are being made by Denise Mary Doonan and James Henry Van Eckoute, whose engagement has been announced by her parents, Mr. and Mrs. William J. Doonan, of Bloomfield Hills.

The bride-elect was graduated from Marion High School, Birmingham, and Northwood Institute, Midland.

Her fiance, son of Mr. and Mrs. Henry J. Van Eckoute, of Belanger road, was graduated from Grosse Pointe High School and the University of Detroit.

Annual Meeting Time For Southeast MAHA

The annual meeting of the Southeast District of the Michigan Association of Hospital Auxiliaries is set for Tuesday, May 18, at the Wayne County Medical Society in Antietam street, Detroit.

Pointer Mrs. Paul Ruble, program chairman, has arranged for a special presentation by Silas Braley, chief of Dow Corning Center for the Aid to Medical Research, following a noon luncheon.

Dow Corning is one of the world's largest manufacturers of artificial body parts. Mr. Braley will demonstrate the various uses of implant materials.

A brief business meeting will follow, with election and installation of officers for the coming year. The program is open to members of all area hospital auxiliaries. Ms. Carol Fellows, 274-1619, is taking reservations.

Planning '76 Panhellenic Luncheon

Plans for the Detroit Panhellenic Association's annual meeting and spring luncheon are being made by MRS. WILLIAM KAMM, of Huntingon boulevard, chairperson, (seated, second from right), and fellow Pointers MRS. WILLIAM WILSON, (seated, left), MRS. CARL MEIER, (seated between Mrs. Wilson and Mrs. Kamm), who is accepting reservations for the Tuesday, May 18, gathering at Lochmoor Club, open to all sorority members and their guess, at 884-0761, MRS. THOMAS CHUBA, (seated, right), and MRS. RONALD LAUNS, (standing, right), and MRS. MARY GATHAN, of Sterling Heights, (standing, left).

The afternoon will feature boutique tables, entertainment by the Grosse Pointe North High School Chorale under the direction of Herman Clein, and a fashion show by Martha's Closet.

Models will include Mrs. Launs, representing Alpha Xi Delta, Mrs. Paul Emig, Delta Zeta, Mrs. Bruce Tock, Alpha Chi Omega, and Mrs. Lee Johnson, Kappa Kappa Gamma.

The four recipients of this year's Panhellenic Scholarships—Maria Ogden, of South Lake High School, Jane Davis, of Bently High School, Sally Athurst, of Centerline High School, and Heidi Hunter, of Stephenson High School—will be honored by committee chairman Mrs. Ole Christensen.

During the morning meeting, Barbara Bean will be installed as president, Pointer Mary Chalupsky as vice-president of the Association. Both are members of Alpha Delta Pi sorority.

Bradley Smith to Claim Bride

Mr. and Mrs. Robert C. Stein, of Midland, have announced the engagement of their daughter Daria Lyn, to Bradley Fraser Smith, son of Mr. and Mrs. Brent M. Smith, of Mount Vernon road.

The wedding is planned for September 4, at Midland's Memorial Presbyterian Church.

Miss Stein, who holds a Bachelor of Arts degree in Political Science, attended Sophia University, Tokyo, Japan, and Marymount College, Tarrytown, N.Y. She is currently affiliated with a Midland realty company.

Her fiance graduated from Grosse Pointe South High School in 1968, received both his Bachelor of Arts and Master of Arts degrees in Political Science from Western Michigan University. He is now an instructor in Political Science at Delta College, and is working towards his Ph.D. in Natural Resources and Environmental Education at the University of Michigan.

corner of 3 mile dr.
lamia 885-9355, 16239 mack ave.
men's haircutting, day or night

AAUW Needs Used Books

Ruth Bollinger opened her Harvard road home recently for a planning session for the Grosse Pointe Branch American Association of University Women's Used Book Sale, scheduled this year for September 22 through 25 at Grosse Pointe Woods Presbyterian Church, Mack avenue at Torrey road.

Present besides Mrs. Bollinger, general chairman, were Dianne O'Keefe, associate chairman (publicity), Janet Brown, treasurer, Dorothy Rieven, marking chairman, Ann Nicholson, promotion, Margaret Woodford, collection chairman, Amy McLean, collection committee, Fran Schonenberg, outgoing Branch president, and Gerry Mullen, sales chairman.

Proceeds from the Used Book Sale, an annual event, provide fellowships for women working toward advanced degrees. Thousands of hardcover and paperback books, fiction through texts, cookbooks, children's literature, encyclopedias and foreign language editions, are sold each year.

Collection barrels will be placed, as in the past, in various Pointe locations. Sites selected this year are Mr. McCourt Shoes in the Village, the Colonial Federal Building on the Hill, and Farmer Jack's in Mack avenue.

AAUW members also are available to pick up used book donations. Collection may be arranged by calling 886-8558 or 882-3432.

End Detroit Dental Auxiliary's Season

Detroit District Dental Auxiliary members gather next Tuesday, May 18, at Lochmoor Club for their final meeting of the 1975-76 season. Dr. Norman J. Arends will speak on Current Trends and Concepts in Plastic Surgery.

The general business session is scheduled for 11, luncheon for noon. Hostesses are Mrs. Ray Stricker, of South Duval road, Mrs. Edmund Jaskolski, of North Oxford road, Mrs. Jan Lehman, of Mount Vernon road, and Mrs. Edward Kane, of Lincoln road.

New members will be honored during the meeting.

KOZLOW
Paintings of
CENTRAL AMERICA
ARWIN GALLERIES
222 Grand River West 965-6510
May 14–29
Opening Reception for Mr. Kozlow
Friday Evening May 14, 5–8:30pm.

PRIVATE SPRING SHOE SALE
25% to 50% OFF
SPECIAL SELECTION
SIZES UNLIMITED
SHOES 3-13 AAAA to C
DOWNTOWN AND NORTHLAND ONLY
Phlippe, Felipe, La Mancha 19.99
Phlippe, Felipe 23.99
Charles Jourdan, Rosina Ferragamo Schiavone, Shoe Strings, Nina 26.99
Mr. Seymour, Amalfi, Anne Klein, Rosina Ferragamo Schiavone, Andrew Geller, Charles Jourdan, Jack Rogers, Johansen 29.99
Sizes 10½-11 Downtown and Northland Only, $2 extra. No mail, Phone or C.O.D's. All Sales Final. Downtown, Grosse Pointe, Northland, Westland, Dearborn, Ann Arbor, Birmingham.
*Not all brands available at all stores.
Himelhoch's

studio of interior design
selection service expertise

Discover a decorating adventure
It's ready for you now—the Decorator's Showhouse in Grosse Pointe, 900 Lake Shore Rd., presented by the Junior League of Detroit. Hudson's Studio of Interior Design at Eastland has created two imaginative, idea-filled settings—one, a luxurious main entrance and foyer in rich colors of tomato and mushroom; the other a fabulous garden room alight with geranium motifs, overlooking Lake St. Clair. Both are the result of the talents of Hudson's Eastland designers Martha Prescott, Tony Luckino and Susan Radtke. Open now through May 23, Monday through Saturday, 10 to 4; Wednesday evenings, 7 to 9; Sundays, 1 to 4 p.m. Tickets at Hudson's Ticket Office, 3.50. Or at the door, $4. For design information, call Eastland Studio, 371-3232, ext. 613 or 615.
hudson's

Open Thursday and Friday evenings

Miss J knows when "fleet of foot" is what you want. . .Adidas® is what you get! A super canvas sport shoe on or off the courts, with padded tongue and collar, terry innersoles and gripping rubber soles. . .in white with blue accents.
5-10 Medium sizes. 13.50
miss J shop®
Jacobson's
2 HOURS FREE PARKING . . . JACOBSON'S WILL VALIDATE YOUR TICKET

Women's Page—by, of and for Pointe Women

Miss Zink Married To Kevin Schiller

Venice Lace Accents Lyn's Gown and Veil; Her Attendants Wear Frocks of Blue Polyester, with Matching Jackets

A reception at Royalty House followed the Friday evening, April 23, wedding of Gerilyn M. Zink, daughter of Mr. and Mrs. Thomas J. Zink, of Fairholme road, and Kevin D. Schiller, son of Mr. and Mrs. Sidney Schiller, of Memphis, Tenn.

The Reverend Hector J. Saulino presided at the rites in Our Lady Star of the Sea Church.

The bride's silk organza gown featured a V-necked Venice lace bodice and long, full, lace-cuffed sleeves. Matching lace edged her fingertip veil. She carried a spring bouquet of white roses, carnations and baby's-breath.

Carrying arrangements of blue and yellow mums were honor maid Donna Zoltowski and bridesmaids Laura Miller, Patricia Seger and Diane Hunter, who wore sleeveless, floor length frocks of blue polyester, with matching, long-sleeved jackets.

Best man was Charles Dunn. Michael and Mark Schiller, the bridegroom's brothers, and David Zink, brother of the bride, seated the guests.

Mrs. Zink's floor length gown featured a pink bodice and floral-printed skirt. She pinned pink Sweetheart roses and carnations to her purse. The bridegroom's mother's spring green gown was shot with silver lame. Yellow roses and carnations formed her corsage.

The newlyweds will be making their home in St. Louis, Mo.

Named Director Of Decoupeurs

Mrs. James C. Hoyt, of Rivard boulevard, was elected a director of the National Guild of Decoupeurs during the Guild's annual convention and exhibition in Buffalo, N.Y., and Mrs. W. Colburn Standish was reappointed executive director of the Guild, with headquarters remaining in Grosse Pointe.

Also attending the spring session were Betty Beebe, of Notre Dame avenue, Mrs. E. C. Grob, of North Renaud road, Fred Pagel, Guild secretary, of Aline drive, Mrs. Kenneth Schulte, of Berkshire road, and Mrs. Ralph Donald Widell, of Torrey road.

Mrs. Hoyt is a charter founder and past-president of the Guild. All Pointers attending participated in the national exhibition, displaying decoupaged objects.

Mrs. Standish, through judging, received the Guild classification of Layman by successfully executing five different decoupage techniques.

The Kevin Schillers

GERILYN M. ZINK spoke her marriage vows to Mr. Schiller Friday, April 23, in Our Lady Star of the Sea Church. Their parents are the Thomas J. Zinks, of Fairholme road, and the Sidney Schillers, of Memphis, Tenn.

Pair Represent Junior League

Mrs. Frederick C. Kaess, III, of McMillan road, president-elect of the Junior League of Detroit, Inc., and Mrs. Leonard W. Smith, of Whittier road, first vice-president-elect, represented their League in Boston, Mass., as delegates to the 1976 Annual Conference of the Association of Junior Leagues.

Theme for the five-day gathering, which attracted 650 members from United States, Canadian and Mexican Leagues, was "Women: Horizons Unlimited."

Speakers include Dr. Estelle Ramey, professor of Physiology and Biophysics, Georgetown University School of Medicine; Dr. Barbara Newell, president of Wellesley College; Dr. Mary Rowe, assistant to the chacellor, Massachusetts Institute of Technology; Patricia Carbine, editor-in-chief and publisher, Ms. Magazine; Rosabeth M. Kanter, fellow in Law and Sociology, Harvard Law School; and Charles Harper, past-president of metropolitan Boston's Voluntary Action Center.

These and other nationally-recognized authorities in the fields of government, law, business, the sciences, education, journalism and social services led delegates in an examination of four aspects of women's lives: life styles, employment/voluntarism patterns, education, and legal issues.

The Association of Junior Leagues is an international voluntary organization, comprised of 230 autonomous Junior League representing over 116,000 individual members engaged in volunteer work in their communities.

'Royal' Night at Players

(Continued from Page 17)

Colonial road, and Mrs. Jarvis J. Schmidt, of Lakeland avenue, have been assisted by Mrs. Philip C. Dickinson, of Grayton road, and Miss Hathaway.

Mrs. Richard G. Hanna, of Shore Club drive, is in charge of a costume committee including Mrs. Bucciero, Mrs. Gilbert, Mrs. Frank B. McIntyre, of Washington road, and Mrs. Robert F. Weber, of Lakeshore road.

Assisting make-up chairman Mrs. William H. Bundesen, of Lincoln road, are Mrs. Paul F. Howe, of Southfield, Mrs. Harvey V. Kroll, of Roland road, Mrs. Michel A. Skaff, of Bedford road, and Mrs. Truscon.

Chairman of the Tuesday rehearsal committee is Mrs. John C. Cook, of Lewiston road. She has been assisted by Mrs. Stanley L. Fildew, of Harvard road, Mrs. Fred J. Flom, of Rivard boulevard, Mrs. Edward G. Friemuth, of South Edgewood drive, Mrs. Ignasiak, Mrs. McIntyre, Mrs. Don Miller, of Fleetwood drive, Mrs. Douglas J. Rasmussen, of Lakeland avenue, and Mrs. Sidney Sinclair, of North Renaud road.

The Thursday rehearsal committee, chaired by Mrs. John J. Devers, of Devonshire road, includes Mrs. Victor R. Breidenbach, of Grand Marais boulevard, Mrs. H. Sanborn Brown, of Meadow lane, Mrs. Ralph E. Cross, of North Deeplands road, Mrs. Jesse C. Hurley, of Harcourt road, Mrs. Clarence H. Koebbe, of Fleetwood drive, Mrs. George A. Seibert, of Lochmoor boulevard, Mrs. Emil Traum, of Harvard road, and Mrs. Stoetzer.

Rehearsal and performance photographs are by Mrs. Bundesen.

Theatre Arts founded in 1910, retains its original purpose: to encourage amateur talent and present fine stage entertainment.

To Premier 'Pilgrimage' at the Cathedral Church

"Pilgrimage," a Bicentennial musical composed by Robert W. Jones with libretto by Elwyn S. Davies, of Cranford lane, and The Reverend Ralph R. Carskadden, one-time rector at Saint Michael's Episcopal Church, will be given its premier performance at the Cathedral Church of St. Paul in Woodward avenue Saturday evening, May 15, at 8:30 o'clock.

Mr. Davies, Cathedral organist and choirmaster, will conduct the Cathedral Chamber Orchestra, dancers drawn from the University of Detroit and Marygrove College, and a Children's and Adult Choir whose members come from all over the Episcopal Diocese.

The lyric drama, sponsored by the Bicentennial Committee of the Diocese of Michigan, reenacts the story of Moses and the Exodus in the "first" struggle for freedom. According to librettists Davies and Carskadden, former Canon Liturgist of the Cathedral, the work speaks of that continuing struggle to men of every age and creed, and is therefore a most fitting Bicentennial theme.

Many area churches are participating in the performance, with Christ Church, Grosse Pointe, playing a prominent part. Featured soloists will be Philip Mooney, tenor soloist at Christ Church, and bass John B. Shuffle, of the University of Indiana.

Pointe area Bicentennial Committee members working on the project include Mrs. Alexander Wiener, of Woodland place, chairman; Christ Church's Frederic De Haven, production coordinator, and Mrs. De Haven, Mr. and Mrs. John Cannon and Mrs. George Syler.

Local children participating in the premier performance include Jeffrey Riddell, Ben Liston, Eric, John, and Allison Steinhauer, Elizabeth Gray, Mary De Haven, Jennifer Johnson, Basil Johnson, Lynn Gemmill, Cathy Gaskin, Harry Constant, Jeffrey White, William and Jeffrey Morin, John and Peter Dunn, Peter Huebner, Randall Gibson, William Vaughn, Ramona Le Dux, Kimberly Sherrill, Yvonne Dickerson, Delores Simpson, Neddra Robinson, Paula Broderick, Cathy Higbie, David Fagan, Jane McLeod, Janice Krantz, Ann Stewart, Tammie Janson, Kelly Shaw, Susan Smith and Chris Finner.

Many will be joined by adult members of their families.

A second performance of "Pilgrimage" is planned for Sunday afternoon, May 16, at 4 o'clock.

Tickets are available at $5 adult general admission, $1 for children under 12, and $10 in a special reserved section. Further information may be obtained by calling the Cathedral Church of St. Paul, 831-0623, or the Christ Church Office, 885-4841.

REGISTER NOW FOR ACADEMY SUMMER PROGRAMS

INTRODUCE YOUR CHILD TO A MONTESSORI EDUCATION THIS SUMMER

MONTESSORI SUMMER SESSION: JUNE 16-JULY 25

- Open to children 3 to 6 years old
- Montessori session: 9:00 A.M.-12 Noon
- Optional Arts and Crafts: 12 Noon-2:30 P.M.
- Call for information: 886-4833

FORMULA FOR SUCCESS FOR THE OLDER CHILD: STUDY SKILLS

STUDY SKILLS PROGRAM: JUNE 21-JULY 30

- For boys and girls in grades 5-9
- 8:30 A.M.-1:30 P.M.
- For information, call 886-1221

THE GROSSE POINTE ACADEMY 171 LAKE SHORE ROAD

HORSE CAMP
Co-Ed 8 to 16
Specializing in WESTERN HORSEMANSHIP
Sessions 1 to 8 Weeks
Dates: 6-27 to 8-15
Contact: WM. MORGAN
19965 Inkster Rd., Livonia, Mich. 48152
PHONE 478-6737
ARROWHEAD RANCH
ROSE CITY, MICH.

BONAT PERM SPECIAL
8 ESSENTIAL HERB & SPICE OILS TO MOISTURIZE & PROTECT YOUR HAIR $19.50 WITH THIS AD
MATILDA HAIRDRESSERS
20951 MACK, Grosse Pte. Wds. 882-2239

"DARK BROWN IS THE RIVER"
by John Maxtone-Graham

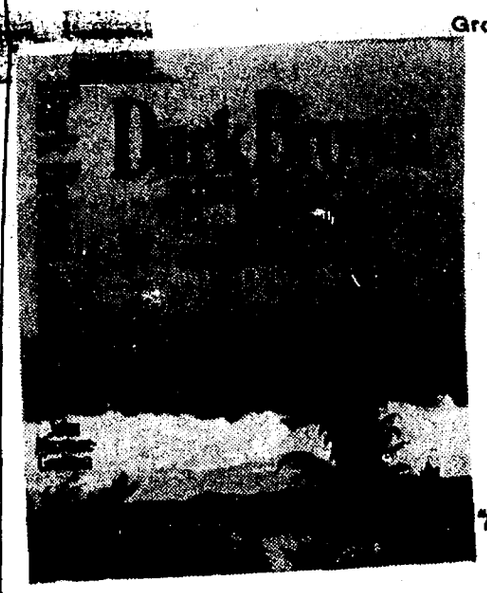

Grosse Pointers will well remember Mr. Maxtone-Graham as the author of the delightful and poignant "The Only Way to Cross" and as the husband of Katrina Kanzler.

The author takes the reader to the remote and lonely country of New Guinea to fashion a narrative of breadth and perception, a compelling portrait of an elusive and paradoxically romantic man, a prodigal who never returned.

"Must" reading for everyone
A second sure-fire hit for John Maxtone-Graham

GET YOUR COPY AT
The BOOK SHELF
112 Kercheval, on the Hill, 886-2066

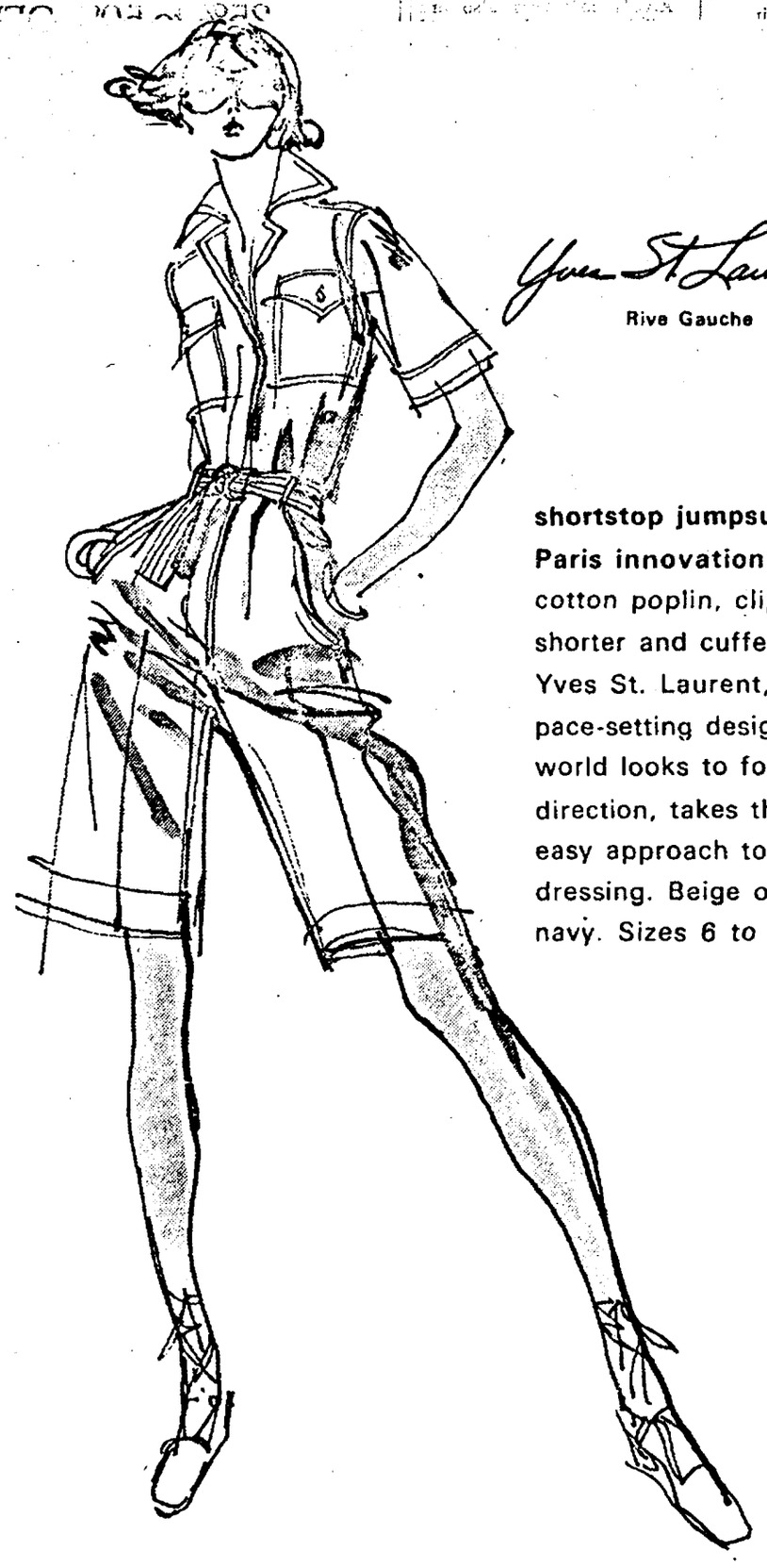

Yves St. Laurent
Rive Gauche

shortstop jumpsuiting, Paris innovation. . .cool cotton poplin, clipped shorter and cuffed. Yves St. Laurent, the pace-setting designer the world looks to for direction, takes this easy approach to casual dressing. Beige or navy. Sizes 6 to 12.

Jacobson's

Presenting our plans for Summer '76!

It could be that "our plans" would fit in with yours, and that in turn could mean . . . the summer of your life. And your family's, too.

Located at the easternmost tip of magnificent Little Traverse Bay, choice rentals of both condominiums and homes are still available.

Write now for our Summer 1976 Newsletter plus a descriptive, full color brochure and complete rental information.

L'ARBRE CROCHE
L'ARBRE CROCHE CLUB
Harbor Springs, MI 49740
Telephone 616-347-4341.

Society News Gathered from the Pointes

Beverly Spaulding Is a Spring Bride

Early Evening Rites at Which She Speaks Vows to Paul Grosshans Are Followed by War Memorial Reception

At a candlelight service in Salem Memorial Lutheran Church Friday evening, April 9, Beverly Spaulding, daughter of Mr. and Mrs. George Spaulding, of Vernier road, became the bride of Paul Grosshans, son of Mr. and Mrs. Robert Grosshans, of Stanhope avenue.

The newlyweds, both Grosse Pointe North High School graduates, vacationed in Florida.

Pastor Glen Wegmeyer presided at the 5:30 o'clock rites, which were followed by a wedding dinner and reception in the Grosse Pointe War Memorial's Crystal Ballroom. Melanie Bruske was soloist. Nancy Beever was reader.

Appliques of lace and seed pearls accented the yoke, neck and wrists of the bride's white jersey knit gown. She wore the handmade lace mantilla her parents had brought from Spain, and carried an arrangement of orchids, stephanotis and greens.

In floor length frocks of pale blue jersey, carrying white wicker baskets filled with white, yellow and lavender flowers were Mrs. William Zerilli, honor matron for her sister, and bridesmaids Mrs. Robert Bachman, the bridegroom's sister, Mrs. Robert Grosshans, Jr., and Mrs. Joseph Ahee.

Robert Grosshans, Jr., acted as his brother's best man. Robert Bachman, William Zerilli and David Zerilli ushered.

Flower girl and ring bearer were the bridegroom's niece and nephew, Rebecca Bachman and David Grosshans.

The bride's mother wore a floor length gown of pale apricot Qiana. The bridegroom's mother chose formal length, coral knit jersey. Both pinned white orchids to their purses.

Out-of-town guests included former Pointers Mr. and Mrs. Charles Rodgers, Mr. and Mrs. Jack Lapish and Mr. and Mrs. John Lapish.

Married in April

Setting for the candlelight wedding of BEVERLY SPAULDING, daughter of Mr. and Mrs. George Spaulding, of Vernier road, and Paul Grosshans, son of Mr. and Mrs. Robert Grosshans, of Stanhope avenue, Friday, April 9, was Salem Memorial Lutheran Church.

Wed in March

Married to Mr. Johnson, son of the George P. Johnsons, Jr., of Willow Tree place, at an early evening ceremony Saturday, March 6, at the Grosse Pointe Academy was MARY ALICE KELLY, daughter of the Alex Kellys, of Ottawa, Ontario, Canada.

G. P. Johnsons, III Wed at Academy

Seed Pearls Trim Neck of White Qiana Gown Selected by Mary Alice Kelly for Her Early Spring Marriage

Setting for the Saturday, March 6, ceremony at which George Peter Johnson, III, son of Mr. and Mrs. George P. Johnson, Jr., of Willow Tree place, claimed Mary Alice Kelly as his bride was the Grosse Pointe Academy.

The 5 o'clock rites with Father Joseph Hartman and Pastor Joseph Fabry presiding, were folldwed by a reception at Lochmoor Club.

The bride, daughter of Mr. and Mrs. Alex Kelly, of Ottawa, Ontario, Canada, wore a white Qiana gown trimmed with seed pearls at her neck. Attendants, in peach, were honor maid Leslie Hirst, of Toronto, and bridesmaids Wendy Johnson and Cordelia Kelly, sisters of the bridegroom and bride.

Best man was Donald Dykstra, of Grand Rapids. John Kelly, of Montreal, brother of the bride, and John Baker seated the guests.

The mother of the bride wore blue chiffon. The bridegroom's mother selected beige Qiana.

The newlyweds vacationed in Florida and New Orleans, and are at home in Mount Clemens.

Initiated April 14 into the Purdue University chapter of Phi Beta Kappa was JULIA M. EDWARDS, of Pear Tree lane.

Fine Arts Ends Year with Ball

Diamond Phillips, of East Jefferson avenue, will conclude a most successful year as president of Fine Arts Society of Detroit with the President's Star Spangled Ball Saturday, May 15, at the Detroit Athletic Club.

Members of the amateur dramatic organization gather at 5:30 o'clock for their annual meeting, including election of board members for 1976-77, followed by the dinner-dance.

Mr. and Mrs. Charles S. Davis, III, are in charge of reservations.

Miss McLeod to Say Vows

A June 6 wedding is being planned by Mary Elizabeth McLeod and Marion Wendell Belew, Jr., whose engagement has been announced by her parents, Mr. and Mrs. John Donald McLeod, of Cloverly road.

The bride-elect, a Yale University graduate, was a Marshall Scholar at the University of Edinburgh and a Root-Tilden Scholar at New York University School of Law, where she edited the Law Review.

Mr. Belew, son of the Reverend and Mrs. M. Wendell Belew, of Atlanta, Ga., is also a Yale University and New York University School of Law alumnus. He is presently assistant legal counsel for the Budget Committee of the United States House of Represenatives.

Pointe Garden Club to Meet

The Pointe Garden Club will celebrate its 35th anniversary at its annual meeting Monday, May 17, at the home of Mrs. Adam Cook in Torrey road. Assistant Hostesses for luncheon at 12:30 o'clock will be Mesdames J. Lane Donovan, Frank A. Reid, John G. Keys and Robert LeFevre.

Mrs. Bayard Johnson, a founder, will reminisce about the early history of the Club.

PACHYSANDRA

Terminalis (Japanese Spurge)

The ideal permanent evergreen ground cover plant to grow in sunny as well as shady locations where grass fails. Grows at even height of about 8 inches. Plant 6 inches apart. 25-$5.25; 50-$8.50; 100-$15.95; 500-$56.95; 1000-$100.00. Finest quality stock. Postpaid and expertly packed. Guaranteed to live or we'll replace up to 1 year. Prompt shipment. Send for plant folder.

PEEKSKILL NURSERIES
Box 6, Shrub Oak, N.Y. 10588

CAMP ARBUTUS
A PRIVATE CAMP FOR GIRLS
Applications now being accepted for 1976 summer session from
June 20th to July 17th
July 18th to August 14th
Grand Traverse Bay Region, Michigan
For information call 881-9442 after 5 p.m.

give your furs a vacation from summer in Hudson's fur storage

Send them off to our place in the cold—away from the threat of excessive heat and dryness that can damage their pelts and moths that might be lurking in the dark. Send them to Hudson's where the temperature never gets above 45°. Any fur, fur-trimmed, fake fur, leather or suede garment receives the same deluxe treatment...bring it to our Fur Salon at Eastland. We'll take it from there.

hudson's

Let's Talk Real Estate

by John E. Brink

A fair amount of gross business for a Grosse Pointe Real Estate Co. is about $6,000,000.00. I tell you this so you can compare some dramatic figures about a small, new real estate company in Jacksonville, Florida. Five years ago he started his business. His first two years were about a million in sales only.

Then an amazing thing happened. He joined up with a company called ERA which gave him the franchise in his sales area to add a warranty on all the homes he sold. Today — in just three years he has grown from one office to over thirty and he is selling $42,000,000.00 in gross sales annually.

His success, he claims, is because he is able to give a one year warranty on the homes he sells.

DID YOU KNOW?

Grosse Pointe Real Estate Co., 882-0087 has just recently joined ERA and is also able to give a one year warranty. And — they are the only Company in Grosse Pointe who can offer this one year warranty. Buyers — take heed — no longer does "Buyer Beware" have to exist!

HITCHCOCK 3 DAY SALE

Direct from factory to you . . . no waiting!

Buy now at these special Truck-Load Prices . . . take it with you!

The finest line of genuine Hitchcock furniture brings you handsome savings up to 30% OFF Factory List . . . plus immediate delivery (or "take-with") on most items. We made special arrangements with the Hitchcock Factory to have 2 truck-loads of Hitchcock furniture parked right at our back door Thurs., Fri. and Sat. Each will be filled to the brim with great values for you! (Should your choice be previously sold, we will place special orders at sale prices.)

Decorated Hitchcock Country Chair in black & harvest or all-harvest. Factory List $63 . . . . SALE $49 each, 4 for $159

Hitchcock Bedroom in choice of any standard color combination. (Some in stock for immediate delivery.) Dresser, Mirror, Headboard and Frame . . . 4-pieces, Factory List $818 . . . . SALE $659. Night Stand, Fact. List $172, SALE $139 . . . Chest, Fact. List $378, SALE $299. Pieces may be purchased individually at comparable savings.

WIGGS
Fine Furniture Since 1904
• 644-7370 •
4080 TELEGRAPH RD.
(at Long Lake Rd. — 18 Mile)
BLOOMFIELD HILLS
open Mon., Thurs., Fri. 'til 9:00 P.M.

R.G. Edgar & associates

are pleased to announce their exclusive appointment as sales agents for

Grosse Pointe's Finest
SHOREPOINTE TOWNHOUSE CONDOMINIUMS

furnished models open daily 1 p.m. to 7 p.m.
MACK AVE., 7 blocks North of Vernier Rd.
for further information and private appointment, call
886-6010

Women's Page—by, of and for Pointe Women

Robert Zacharskis Travel to Hawaii

Anne Mary McInerney Asks Her Sister, Mrs. Richard H. Leehr, to Serve As Honor Matron at Morning Ceremony

Vacationing in Hawaii are Mr. and Mrs. Robert E. Zacharski, whose wedding Saturday, May 8, in Our Lady Star of the Sea Church was followed by a reception and dinner at Lochmoor Club.

Mrs. Zacharski is the former Anne Mary McInerney, daughter of Mr. and Mrs. Charles J. McInerney, of South Rosedale cour.

Mr. Zacharski is the son of Mrs. Edward J. Zacharski, of Somerset road, Detroit, and the late Mr. Zacharski.

The Reverend Father Hector J. Saulino presided at the 11 o'clock rites. The newlyweds will be making their home in St. Clair Shores.

The former Miss McInerney chose a candlelight peau de soie gown for her morning marriage. Seed pearl-studded Alencon lace accented the illusion of her Empire bodice. Her organza sleeves were long and puffed.

Her train was trimmed with floral appliques of beaded lace, and a matching Juliet cap caught her double illusion veil.

She carried a cascade of white roses, stephanotis, baby's-breath and ivy.

In Empire-waisted pastel blue frocks and matching, long-sleeved bolero jackets were Mrs. Richard H. Leehr, honor matron for her sister, and bridesmaids Karen McLean, Mrs. C. Patrick McInerney, Mrs. Denis E. Zacharski and Mrs. Gary A. Van Elslander.

Their multi-colored Flemish nosegays were fashioned of pastel daisies, miniature carnations, roses and pompom chrysanthemums.

Denis E. Zacharski acted as best man for his brother. C. Patrick McInerney, brother of the bride, Mr. Leehr, her brother-in-law, Kevin T. Zacharski and Daniel D. Succarde seated the guests.

The mother of the bride chose a floor length gown of mint green silk, featuring an embroidered bodice and waist length, matching jacket. The bridegroom's mother selected accordion-pleated apricot chiffon, also floor length, with a matching capelet.

Both mothers pinned cymbidium orchids to their purses.

Out-of-town guests included Mrs. Arthur E. Somers, of Newington, Conn., Mr. and Mrs. Daniel E. Somers, of Hamburg, N.Y., Mr. and Mrs. A. Louis Hayward, of Amherst, Mass., and Mr. and Mrs. Norman H. Leehr, of Glenview, Ill.

Mrs. R. E. Zacharski

ANNE MARY McINERNEY, daughter of the Charles J. McInerneys, of South Rosedale court, was married Saturday, May 8, in Our Lady Star of the Sea Church to Mr. Zacharski, son of Mrs. Edward J. Zacharski, of Somerset road, Detroit, and the late Mr. Zacharski.

Belle Isle to Be Topic At Meeting Tomorrow

Ray Rickman, president of the Friends of Belle Isle, will show slides and explain his group's program at a Detroit Retired Teachers Association meeting tomorrow, Friday, May 14, at 1 o'clock at Westminster Presbyterian Church. Eleanor Gullen is program chairman.

The Friends of Belle Isle, started in 1973 with about 100 people, now numbers approximately 2,500 members throughout the metropolitan area. Friends are dedicated to preserving and improving the character of Belle Isle, via volunteer work and fund-raising.

They study plans for any Belle Isle changes, such as paving or building renovations, then make recommendations and advise those involved with the project, acting as a watch dog for Belle Isle improvement.

DBC's Women Focus on Art

The Women's Committee of the Detroit Boat Club together with the Art committee of the Women's Special Membership will co-sponsor a luncheon and lecture next Wednesday, May 19, featuring Joseph Maniscalco, whose illustrated talk on art will be followed by two original, satirical operatic skits.

Mr. Maniscalco is noted for his portraits of adults and children. The event is open to the entire DBC membership, and their guests.

Handling menu and decor arrangements are Mrs. Winfield S. Jewell, Jr., and Edith Gumpper. Dorothy Seasward and Nita Szmant are in charge of the program, scheduled to start at 1:30 after cocktails at 11:30 and luncheon at 12:15 o'clock.

From Another Pointe of View

(Continued from Page 17)

ervations for it, at $35 per person, may be made by calling 884-1639.

Mrs. Edsel B. Ford, of Lakeshore road, has again consented to serve as honorary chairman of the Antiques Show and Sale, an annual benefit sponsored by parents and alumni for the ULS Endowment Fund.

* * *

Want to know more? The NEWS will tell you more . . . next week.

* * *

Who Is That Lady?

There sat Florence and Jim Lafer, having made the trek from South Renaud road to Ann Arbor for the University of Michigan Alumni Association Directors' Luncheon, listening to Robert Forman, executive director of the Association, extol the as-yet-unnamed recipient of a special award . . .

The honoree was described as a former Alumnae Council chairman, an active Alumni director for a three-year term, a past director for 25 years.

There began to be something familiar about that description.

* * *

And suddenly there stood President Emeritus Harlan Hatcher, presenting an accolade to Florence B. Lafer "for distinguished service to the Alumni Association as a member of the Board of Directors, and for continuing interest in the welfare of the University."

And there was Jim, clapping like crazy.

* * *

And there was Florence, a Journalism major

(Continued on Page 32)

Law Wives Meet May 20

Grosse Pointe Lawyers Wives will distribute 1975-76 project funds, to be divided between Judge Lincoln's Juvenile Home, the Grosse Pointe Youth Services Division and the Family Life Education Council (FLEC), at their annual meeting next Thursday, May 20, at Lochmoor Club.

A slate of officers headed by Mrs. Leroy B. (Reta) McInally as president and Mrs. John P. (Joy) Williams as president-elect will be presented to the membership for 1976-77 election.

Nominated as recording secretary is Mrs. Pieter (Priscilla) Van Horne, as corresponding secretary Mrs. Jack (Amy Lou) Rowe, and as treasurer Mrs. Fredrick H. (Gloria) Clark.

Mrs. Clair (Gwen) Pike and Mrs. Donald (Sandi) Cook will be proposed as first and second year delegates, respectively, Mrs. Xhafer (Judith) Orhan as alternate delegate.

Reservations deadline for the meeting is Monday, May 17. Members and potential members may make reservations by contacting Mrs. Pike at 881-8483.

Garden Club Council Meets

The Grosse Pointe Garden Club Council will meet next Wednesday, May 19, at the Central Library in Fisher road, presidents and representatives of the Grosse Pointe Garden Clubs gathering at 9:30 o'clock for a business session including election of officers for the coming year and reports on results of the Spring Garden Tour.

Seat St. Paul Lutheran Co-op 1976-77 Officers

Members of Saint Paul Lutheran Co-op Nursery, Lothrop road at Chalfonte avenue, have elected officers for the 1976-77 school year.

Mrs. Edward McEntee will serve as president, Mrs. George Mader as vice-president, Mrs. Hugh Owens as secretary and Mrs. Gerald Blake as corresponding secretary.

Treasurer is Mrs. Joseph Maurico, health chairman Mrs. George Prybys, membership chairman Mrs. Chris Hartkop.

The Co-op's admission policy is non-discriminating. Applications are now being accepted for the 1976-77 three - and four - year - old classes.

Interested parents may call Mrs. Hartkop, 886-7450, for further information.

Josiah Harmar DAR Will Meet Saturday

The General Josiah Harmar Chapter Daughters of the American Revolution will meet at the Lakeville home of Miss Sarah M. Davis this Saturday, May 15, for luncheon, served at 12:30 o'clock, a business session and reports on the DAR Continental Congress held April 19 through 23 in Washington, D.C.

Co - hostesses are Mrs. John S. Buchanan, Miss Dorothy Lewis and Mrs. George Korte.

SPRING SALE
UP TO 40% OFF
• OIL PAINTINGS
• PICTURE FRAMES
MAJOR CREDIT CARDS HONORED
ADRIAN ART GALLERIES
OPEN 'TIL 9 P.M. FRIDAYS
21143 Mack, Grosse Pte. Wds.
¼ mi. North of Vernier 885-5600

Clevelands House
LAKE ROSSEAU, MUSKOKA, CANADA
Ontario's finest family resort. OUR 107th YEAR.
Enjoy sunshine, clean air and water.
Deluxe accommodations for 325 guests.
RATES: $168 to $234 weekly (per adult, double occupancy). INCLUDES 3 GREAT MEALS DAILY! Children under 12 HALF RATE. Babies free.
FOR ADULTS: 11 pro tennis courts • our own golf course, free green fees • 80-ft. heated pool • sandy beach • riding • fishing • water ski school • parties • movies • dancing nightly
FOR THE KIDDIES: Complete supervised playground • pony rides • boat cruise • swimming pool and lessons • Santa's Village trip • professional nursery service
SPECIAL 1976 VACATION PACKAGE: Adults: $175 (ea., wkly) Children: (3 to 11): $87.50 (ea., wkly), Under 3 FREE. WRITE NOW FOR DATES!
Send for FREE full-color brochure to:
CLEVELANDS HOUSE, BOX P, MINETT, ONTARIO, CANADA
Phone (Port Carling) 705-765-3171 or SEE YOUR TRAVEL AGENT
Detroit Representative: Phone 882-7040

RUMMAGE SALE
— Glass
—Brass
—Collectibles to enjoy
— 100's of unique items — some brand new
17500 CHESTER, corner NEFF
SAT. & SUN., MAY 15 & 16
9 AM. to 5 P.M.
Sponsored by
NORTHEAST DETROIT LIONS CLUB

Sullivan FURS EST. 1931
DETROIT FUR CORP.
20327 MACK AVE.
GROSSE POINTE WOODS, MICHIGAN 48236
FUR STORAGE
Cleaning - Remodeling - Repairing
PICK-UP AND DELIVERY SERVICE
CALL 885-9000
Robert D. Miller Douglass A. May

CHEERFUL COLONIAL
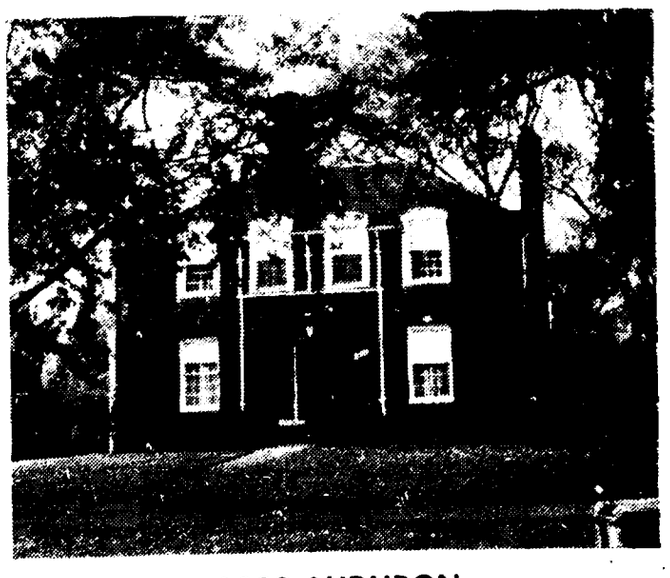
1209 AUDUBON
Four bedrooms, 3½ bath home, devoid of necessary repair and redecorating. Recently installed all/ modern kitchen, and paneled den. Double enclosed lot with Gazebo. Thermo-guard windows and electric eye for 2 car garage. Move without worry!
John S. GOODMAN, Inc.
93 Kercheval 886-3060

MINI-ESTATE IN THE WOODS
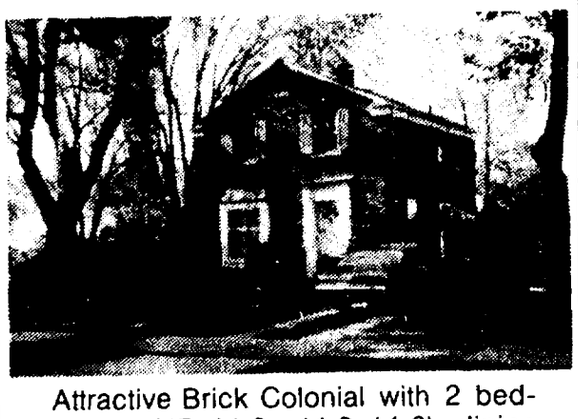
Attractive Brick Colonial with 2 bedrooms (17x11.6, 11.6x11.6) dining room, vestibule, heated Florida room, lavatory in basement and 1-1/2 car garage: All this is located on a 40 ft. lot plus an additional 40 ft. landscaped lot for further expansion. $36,500.
WALKER - ALKIRE REALTY COMPANY
REAL ESTATE SALES AND MANAGEMENT
RESIDENTIAL AND COMMERCIAL
885-8443

VAN FURNITURE since 1935
ST. CLAIR SHORES GROSSE POINTE
Both stores open Mon., Thurs. & Fri. til 9 p.m.
GRAND OPENING SALE
IN CELEBRATION OF OUR NEW SECOND STORE AT 30123 HARPER AVENUE IN ST. CLAIR SHORES! BOTH STORES PARTICIPATE!

ONE WEEK ONLY!
Thurs., Fri. & Sat.
CHAIRS and RECLINERS
SAVE UP TO 50%
EVERY IN-STOCK CHAIR AND RECLINER REDUCED IN PRICE
TOP MAKE STYLES • TRADITIONAL • PERIOD • CONTEMPORARY • MANY ONE-OF-A-KIND • LARGE SELECTIONS TO CHOOSE FROM
Now is your opportunity to purchase chairs and recliners for your decorator needs and comfort, and save as much as 50%. Upholstered in a wide range of designer fabrics. Enhance the beauty of your home now and SAVE!
ALL SALES FINAL!
IMMEDIATE DELIVERY, NO CHARGE
Convenient terms. We honor BankAmericard and Master Charge
VAN FURNITURE since 1935 And Upholstery Company
GROSSE POINTE 20343 MACK AVENUE bet. Moross & Vernier Phone TU 4-5885
ST. CLAIR SHORES 30123 HARPER AVE. Bet. 12 & 13 Mile Rds. Phone 774-3010

Society News Gathered from the Pointes

Among senior Art students participating in a current exhibit at George Peabody College for Teachers, Nashville, Tenn., is Pointer JOHN HOWARD.

WINDOW, PORCH AND PATIO
AWNINGS
AT LOW 1975 PRICES
50,000 RECOMMENDATIONS
CALL FOR FREE ESTIMATES
J.c.GOSS
AWNING COMPANY
★ 259-3520 ★
OPEN SAT. TILL NOON
WE SERVE ALL DETROIT & SUBURBS
6330 E. JEFFERSON • TERMS TO SUIT
WE ARE DETROIT'S LARGEST SUPPLIER OF BICENTENNIAL FLAGS & PENNANTS

Open Thursday and Friday evenings
SALE
Now through June 5. Stainless steel holloware by WMF Fraser

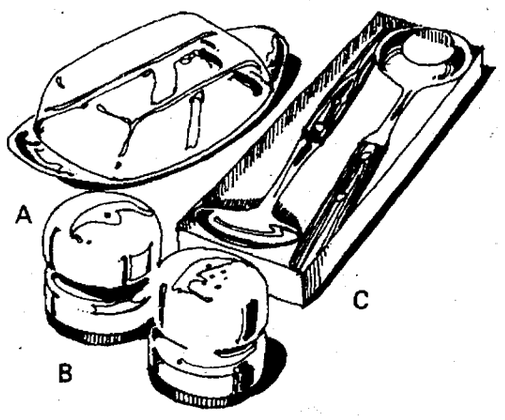

$7 each
A. Butter dish, 8¾" x 2¾".
B. Salt & pepper set, 2¾" H.
C. Salad servers, 10½" long.

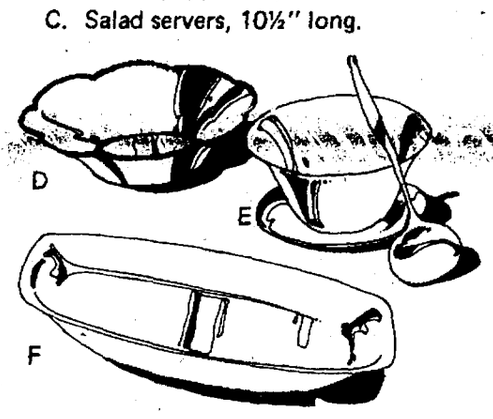

$9 each
D. Scalloped bowl, 8½" x 2¼".
E. Gravy boat and ladle, 20-oz
F. Bread tray, 6¼" x 12½".

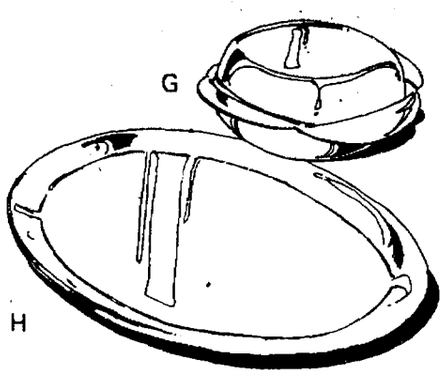

$11 each
G. Covered vegetable dish, 1½-pint.
H. Oval coupe platter, 17¾" L.

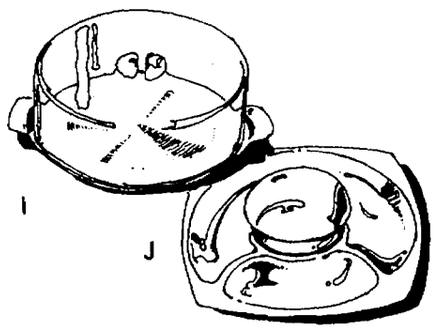

$15 each
I. Covered cake plate, 12" Dia.
J. Chip and dip set, 10" Dia.

Also, not shown:
Canape server; Divided vegetable dish; Covered cheese server; Triple server; Wire basket; Salad bowl; Cold meat platter with cover; Barbecue platter.
All at savings.

Jacobson's
2 HOURS FREE PARKING . . .
JACOBSON'S WILL VALIDATE YOUR TICKET

August Bride

An August wedding is being planned by PENELOPE ANN PALAZZOLO and Martin T. Hogan, whose engagement has been announced by her parents, Mr. and Mrs. Santo Palazzolo, of Washington road.

The bride-elect, graduated in April from the University of Michigan's School of Pharmacy, is now associated with Henry Ford Hospital.

Mr. Hogan, son of the Martin Hogans, of Manchester boulevard, Harper Woods, received his Bachelors degree from Notre Dame University and is now enrolled in the Masters of Business Administration program at the University of Michigan.

End Pear Tree Year Thursday

The Pear Tree chapter of Questers ends its year next Thursday, May 20, with luncheon at 11:30 o'clock in the Rivard boulevard home of Mrs. Oscar Teeg and a program on the history of the chapter given by Mrs. John Crane.

In place of last month's regular meeting, Pear Tree members journeyed to Ypsilanti to visit Schmidt's Red Barn Antiques and lunch at Haab's Restaurant.

MOROUN NURSING HOME
8045 EAST JEFFERSON
DETROIT, MICH.
821-3525
Quality Nursing Care

ATTENTION!
Classes starting
Beginners • Intermediate • Advanced
Evenings 7:30 - 9:30
Learn about yourself and Those involved in your life.
Cosmic Astrology Services
15925 E. 8 Mile
778-2810
Study Astrology

OLYMPIA STADIUM
FRI., MAY 14 — SUN. MAY 16
BUGS BUNNY FOLLIES
LIVE ON STAGE!
Presented by RODGER HESS PRODUCTIONS, INC.
Your favorite cartoon characters including BATMAN and Robin
Fri., May 14 — 4:00 & 7:30 p.m.
Sat., May 15 — 1:30 & 5:00 p.m.
Sun., May 16 — 1:30 & 5:00 p.m.
Tickets: $4.50 Reserved
$3.00 General Admission
(children 14 and under $2.50)
4 Easy Ways To Buy Your Tickets
1 By Mail — send check, money order or Master Charge number to Olympia, 5920 Grand River, Detroit, 48208. Enclose stamped self addressed envelope for return
2 By Phone with Master Charge, call 895-7000
3 In Person — with Master Charge or cash at all Metro Grinnell stores or Olympia Travel (Maple at Lahser) in Birmingham. No day of show sales at these locations
4 At Olympia — new thru showtime with Master Charge or cash
Group Sales and Group Rates call 895-7000
Olympia Parking $1.00 Buses Park Free
Plenty of Lighted Attended Parking

The Robert T. Days

Marriage vows were spoken in Saint Hugo of the Hills Church Saturday, May 1, by EILEEN ESTHER BIDDLINGMEIER, daughter of the Walter W. Biddlingmeiers, of Hampton road, and Mr. Day, son of the Robert E. Days, of Bloomfield Hills.

Newlywed Days Vacation In West

Eileen Esther Biddlingmeier Is Attended by Her Twin Sister, Mrs. Peter Martin, and Bridegroom's Three Sisters

Mr. and Mrs. Robert Terrence Day, whose wedding Saturday, May 1, in Saint Hugo of the Hills Church was followed by a reception at Oakland Hills Country Club, will return from a month's tour of the western United States to make their home in the Clarkston area.

Mrs. Day, the former Eileen Esther Biddlingmeier, daughter of Mr. and Mrs. Walter W. Biddlingmeier, of Hampton road, chose a Duchesse satin gown accented with re-embroidered Alencon lace for the noon rites.

Appliques of matching lace trimmed her veil. She carried pink Sweetheart roses, stephanotis and a phalaenopsis orchid.

She was attended by her twin sister, Mrs. Peter Martin, as honor matron, and bridesmaid Shirley Day, of New York, the bridegroom's sister, in sleeveless, A-line frocks of honeydew green chiffon, with attached capes, and matching picture hats with pink ribbons.

Their flowers were pink carnations, white daisy mums and baby's-breath.

Junior bridesmaid Mary Jeanne Day, another sister, wore a cap-sleeved, Peter Pan-collared [illegible] of white cotton faille an[illegible] pastel flower-embroidered eyelet. Flower girl Celeste Day, a third sister, was in white-on-white Swiss embroidered eyelet, puff-sleeved and Empire-wasted, with pink silk broadcloth rosebuds at her neck.

Both Mary Jeanne and Celeste pinned pink Sweetheart rosebuds and baby pink carnations with pink ribbon streamers to the crowns of their heads.

Thomas P. Day came from Lake Bluff, Ill., to act as his brother's best man. They are the sons of Mr. and Mrs. Robert E. Day, of Bloomfield Hills.

Ushering were Timothy Day, Donald Biddlingmeier and David Smith, Matthew Martin, the bride's nephew, was ring bearer.

The mother of the bride wore a long coral polyester knit and a wrist corsage of phalaenopsis orchids. The bridegroom's mother selected mauve crepe de chine, trimmed with ultra-suede, and a wrist corsage of cymbidium orchids.

Plan Chrysanthemum Society's Program

Elmore Frank, of Fisher road, will present a program on "Insects and Insecticides" at the next regular meeting of the Greater Detroit Chrysanthemum Society Sunday, May 16, at 2 o'clock at the Tel-Twelve Mall.

Slides of insect life in the garden will illustrate his lecture, which is open to the public, free of charge. The Society's Horticulture committee and members of the Annual Plant Sale committee will be available to answer questions.

Chop Point CAMP
MERRYMEETING BAY
Bath, Maine
Co-ed, 12-17
Tennis, sailing, wilderness canoeing, scuba, Nova Scotia biking, cruise 42' sailboat, water skiing, build canoe.
4 wks., $485, 8 wks. $885
Write: Chop Point, Woolwich, Maine 04579 or meet Peter Willard, director, at
GROSSE PTE. BAPTIST CHURCH
21336 Mack on May 16, 7 P.M.

Set Children's Hospital Ladies' Lunch

Children's Hospital of Michigan Auxiliary will hold its annual meeting and installation of officers next Thursday, May 20, at the Grosse Pointe War Memorial.

Bicentennial Salute is the theme for the noon luncheon and program, "The Revolutionary Woman as Seen Through the Eyes of Abigail Adams," to be presentel by Peggy Harding.

At the conclusion of Mrs. Harding's program, Mrs. James Ziegenfuss, of Country Club drive, will be installed as Auxiliary president. Miss Anne Seeley, of Bedford road, will assume the duties of corresponding secretary.

Mrs. S. C. Shea, of Sunningdale drive, becomes membership chairman. Mrs. J. E. Hinzman, of Bedford court, continues to head the Grosse Pointe Guild.

Reservation information may be obtained by calling 881-5546.

Fall Bride

Plans for a September 4 wedding are being made by AMY ROBESON ROGERS and Charles Warner Plummer, IV, whose engagement has been announced by her parents, Mr. and Mrs. Norman Tallman Rogers, Jr., of North Deeplands road.

The bride-elect, a graduate of Grosse Pointe South High School and Endicott Junior College, Beverly, Mass., has been employed as a pre-school teacher in Annapolis, Md.

Her fiance, son of Mrs. Helen Lemoine, of Annapolis, and Dr. Charles Warner Plumber, III, of Hull, Mass., attended Boston's Northeastern University and served in the United States Navy for four years. He is presently a boat broker in Annapolis.

Pointe Book Club to Meet

Mrs. John McCreight will review Charles Higham's "Kate" at a Pointe Book Club meeting Monday, May 17, in the Trombley road home of Mrs. George Baer. Co-hostesses for the luncheon are Mrs. Emil Dauch and Mrs. Humphreys Springstun.

Information Day Set For Retired Teachers

The Detroit Retired Teachers Association will present its Detroit School System personnel retirees and post-retirees Information Day this Saturday, May 15, from 8:30 to noon in Room Three on the lower level of the Rackham Building.

Russel Johnston, of Fairholme road, program chairman, has arranged these meetings for five years.

Following coffee and doughnuts, speakers will focus on such topics as Taxes, Pensions, Social Security, Medicare, the Credit Union and Pension Legislation. Leading discussion on the last item will be Dorothy M. Eubank.

Free parking is available in the Engineering Parking Lot, entered from Warren Avenue.

Wine Lines

by Pat Ulatowski

Germany's wine history dates back many centuries. It was the Romans who organized the planting of vineyards and establishment of towns like Trier and Neumagen in the Mosel Valley. In the Middle Ages, Germany was split into principalities, and under the feudal system, taxes were paid for the use of vineyards, often in the form of wine. Evidence of this period of history can be found on German wine labels today, in the heraldic coats of arms belonging to families who once held important posts in Germany's former princedoms.

Whether your favorite wine is German, French, Italian or Californian, you will find it at PARKIE'S PARTY SHOPPE, 17255 Mack, corner of St. Clair, 885-0626, and if you can't find it, we will be happy to special order it and stock it for you. A State Authorized Liquor Store, we can meet all your party needs. Free delivery service. Hours: 10-10 Mon. - Thur.; 10-11 Fri., Sat; noon - 10 Sun.

WINE WISDOM:

When the quality of German wine is superior to that of a normal year, it is described on the label.

SPRING HOUSE CLEANING
(EXTERIOR)
Power Wash Aluminum and Brick to look like new.
Aluminum doors, screens and windows cleaned and brightened.
Remove Paint rundown from brick.
ACME PRESSURE CLEANERS, INC.
892-5989

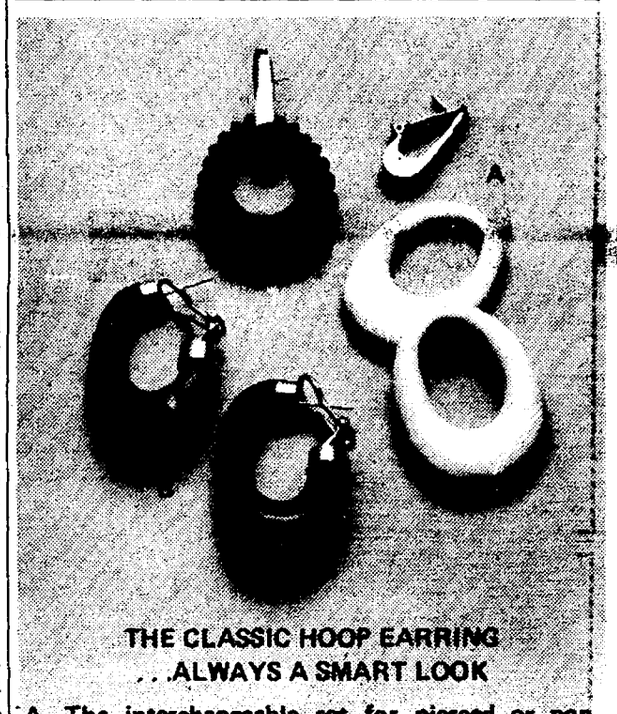

THE CLASSIC HOOP EARRING
. . . ALWAYS A SMART LOOK

A. The interchangeable set for pierced or non-pierced ears. The versatile 14K gold clip geometric earrings, $150. To be worn alone or with fluted oval drops of tiger-eye (shown), ivory, black onyx, each pair, $48; Malichite $106; or with plain oval drops of ivory (shown), black onyx, tiger-eye, $30; Malichite, $80.

B. Stone hoops for pierced ears, with 14K gold clips. Available with black onyx, tiger-eye, Malichite and ivory. Each pair $110.

Jacobson's

Pieteras Ferns

Regularly $20.00
Special . . . $8.75
LAWRENCE MAYER, FLORIST
19700 MACK AVE.
GROSSE POINTE WOODS
TU 6-3600
33604 GRAND RIVER
FARMINGTON
474-2800

Women's Page—by, of and for Pointe Women

Loan Miss Nightingale's Lamp to Cottage Hospital

An exact copy of the lamp carried by Florence Nightingale during the Crimean War will be exhibited at Cottage Hospital on Miss Nightingale's birthday, May 17.

It arrived recently from England, on loan to Cottage from the Malcolm Sargent Cancer Fund for Children in London, and is a true replica of the original lamp kept in a special case at St. Thomas' Hospital in London.

"The lamp used by Miss Nightingale was incorrectly depicted by artists for nearly 100 years," notes Audrey Bishop, one of the administrators of the Malcolm Sargent Fund—and mother of Mrs. Richard P. Joy, III, of Moross road.

Cottage Hospital learned of the Nightingale Lamp when Mrs. Bishop visited her daughter in The Pointe last summer.

The many types of lamps contemporary artists associated with Florence Nightingale were lamps in vogue in England during the period in which she lived, reports Mrs. Bishop.

The Grecian-style lamp shown in paintings and on memorial statues is not the kind she carried as she walked through the dark hospital wards in Scutari, according to a study made for St. Thomas Hospital.

The lamp now in safekeeping at St. Thomas is over 100 years old, and was brought from Turkey by the late Admiral Sir Howard Kelly. It is called a Turkish candle lantern. "The study made for St. Thomas' Hospital established beyond doubt that Miss Nightingale carried this kind of lamp, and that this is indeed probably the one she used," Mrs. Bishop says.

The lamp on exhibit at Cottage is one of 15 copies of the original made for the Malcolm Sargent Fund in 1970 for a celebration of Florence Nightingale's 150th birthday.

Each year in December, the Malcolm Sargent Cancer Fund for Children holds a benefit carol concert to raise funds for its work with young cancer victims at Fund homes and in 108 hospitals throughout the United Kingdom.

The concert takes place at the Royal Festival Hall in London, with some 500 nurses and doctors, in uniform, from 13 teaching hospitals taking part.

The 15 replicas of the lamp are carried by nurses while the choir sings "The Nightingale Carol," dedicated to Florence Nightingale in 1855.

The replica in Cottage Hospital's possession will remain in this area until it must leave to join the others for the 1976 December concert. It will be displayed part of the time at Bon Secours Hospital.

Cottage Hospital employes and retirees are invited to see the lamp at a "Florence Nightingale Birthday Party" Monday afternoon, May 17, from 2 to 4 o'clock in the Hospital board room.

15228 E. Jefferson
VILLAGE WINE SHOP
LIQUORS & WINES
Since 1946

Grosse Pointe Laundry
• Bathroom Rugs
• Quilts
• Sleeping Bags
PICK-UP AND DELIVERY SERVICE
21138 Mack - Grosse Pointe Woods
881-6942

BALFOUR GROSSE POINTE PARK

Stately 4 bedroom colonial in excellent condition. Family room off kitchen. 2-1/2 baths. Beautiful interior. Quality at a reasonable price.
885-1858

Need Extra Room for Tennis Courts

5 bedroom house with 200 ft. frontage.
OFFERED BY OWNER
882-0241 by appointment only
368 Notre Dame

P.E.O. Chapter Plans Birthday

P.E.O. Sisterhood's Chapter L celebrates its 50th birthday next Thursday, May 20, with a noon luncheon at Grosse Pointe Memorial Church followed by an afternoon program featuring Eastman School of Music graduate Mrs. Clark E. Pardee, Jr., soprano solist, accompanied by Juilliard School of Music graduate Mrs. Minora Yamasaki at the piano.

Co-chairmen of the celebration are Birmingham residents Mrs. Jack E. Thatcher and Mrs. Harry J. Altick, assisted by committee members Mrs. Glenn S. Lockwood, of Moran road, and Miss Dorothy French, of Birmingham.

Four of the Chapter's 14 original charter members—Mrs. G. Norman Gilmore, of Ballantyne court, Mrs. Edward Cowan, Jr., former Royal Oak resident who now makes her home in Laguna Hills, Calif., Mrs. Orrin A. Johnson, of Birmingham, and Mrs. Marion Maddock, of Ann Arbor—will be present at the luncheon.

Others attending will include Chapter member Mrs. Manfred G. Whittingham, of Kenwood court. Honored guests will be state officers and past state presidents.

Chapter L was organized March 2, 1926, in Detroit, by the late Mrs. Berdie Salmans, mother of Mrs. Gilmore and Mrs. Altick.

P.E.O. Sisterhood, a philanthropic educational organization founded in January, 1869, at Iowa Wesleyan College, is now an international organization with over 4,603 chapters in the United States and Canada, and a membership of more than 220,885 women.

P.E.O. accomplishes its educational and charitable purposes through such projects as Cottey Junior College, founded in Nevada, Mo., in 1884, owned and supported by P.E.O. since 1927; the P.E.O. Educational Fund revolving loan which has assisted more than 18,500 women seeking financial aid for education; and International Peace Scholarships, awarded to foreign women to pursue graduate study in the United States or Canada, then return to their homelands to serve their own people.

The Peace Scholarships sponsored 223 women in 1973 - 75, at a cost of $324,000.

P.E.O. members' voluntary contributions finance all these educational projects. Recipients need not be P.E.O. members.

Opera Tickets at a Premium

Box office sales and telephone reservations are underway for the annual series of performances by the Metropolitan Opera Company at Detroit's Masonic Temple Monday through Saturday, May 24 to 29.

Tickets for the seven productions may be purchased at the Ford Auditorium box office weekdays, from 9 to 4 o'clock, or by dialing 965-7275 and charging tickets to either Master Charge or BankAmericard.

Tickets reserved by telephone may be picked up at Ford Auditorium at the times stated, or at the Masonic Temple box office during opera week.

"Advance ticket sales for the Detroit season of the Met were at the highest levels in 10 years," observes Henry Ledyard, of Lewiston road, vice-president and manager of the Detroit Grand Opera Association.

"We anticipate sellouts for almost every performance, so those who wish to obtain tickets should act promptly.

"All seats for the opening night performance of 'Carmen' and the May 28 performance of 'Aida' have been sold. Standing room tickets for both productions are on sale, but these won't last long."

Seats are available, although on a limited basis, for four other productions: "Die Meistersinger," (May 26); "La Gioconda," (May 27); "Le Nozze di Figaro," (May 29 matinee); and "Un Ballo in Maschera," (May 29 evening).

"The only opera which offers a wide choice of seating will be among the highlight productions of the entire week," Mr. Ledyard notes. "This is the May 25 performance of Puccini's 'Il Trittico.'

"The master composer is at his versatile best in this offering of three separate operas of quite different focus, temperament and expression."

Earlier this season, Renata Scotto became the first artist in the history of the Metropolitan to sing the soprano leads in all three operas — "Il Tabarro," (The Cloak), "Suor Angelica,"

OPEN SUNDAY 2-5
30 COLONIAL RD., GROSSE POINTE SHORES
(Near the Lake)

Recently decorated throughout, this fine home features a country kitchen with breakfast nook overlooking large patio with gas barbeque. Large, formal living room with gas fireplace, built in bookshelves, 4 bedrooms, 2-1/2 baths, small, easy to maintain lot, quick possession. $98,500.
a family business for over a century
GEORGE PALMS, REALTORS
886-4444

Limited to 200 boys (7-14)
SUMMER FUN
Camp DeSales
240 acres on Michigan's Vineyard Lake!
FEE: $150 for 2 weeks
($125 for second brother)
1976 Schedule
1) June 27-July 10
2) July 11-July 24
3) July 25-August 7
Operated by Oblates of St. Francis de Sales
Member American Camping Ass'n
Write or call for brochure, application forms
Camp De Sales
Brooklyn, MI. 49230
PH. (517) 592-2074

July Bride

A July 31 wedding is being planned by KATHLEEN MACH and Michael Allen Christ, whose engagement has been announced by her parents, Mr. and Mrs. William Mach, of Bournemouth road.

The bride-elect attended Macomb Community College and now works for General Motors.

Her fiance, son of former McKinley avenue residents Mr. and Mrs. Gerald J. Christ, who now make their home in Golden Valley, Minn., was graduated from Eastern Michigan University and is presently associated with Frigidaire.

Friends of Polish Art To Remember Chopin

"In Memory of Chopin," a dramatic presentation of Chopin's life as seen through his letters and music, will be presented at the Detroit Institute of Arts Lecture Hall Saturday, May 15, at 7:30 o'clock by the Friends of Polish Art.

Ewa Krasnodebska, National Theatre of Warsaw actress and Polish film star, will recite excerpts from the letters.

Andrzej Dutkiewicz, a young Polish pianist and composer currently studying under a Fulbright at the Eastman School of Music, and Alina Brychova, soprano, (she has appeared in New York's Carnegie Hall and in Washington, D.C., Toranto and Detroit), will perform.

Tickets at $5 for adults, $2.50 for students, are available at the Pol-Art Center in Joseph Campau, Hamtramck, from Anna Chrypinski, president of the Friends of Polish Art, at 821-6424, Wladyslaw Ludweil, music chairman, at TWinbrook 1-3559, or at the door the evening of the concert.

Candles Cover Birthday Cake

The trustees, staff and children of the Children's Home of Detroit invited friends to join in celebrating the Home's 140th anniversary at a 4 to 6 o'clock open house and tea yesterday, May 12, at the Home in Cook road.

Start Planning Cinderella Ball

Plans for the '76 Cinderella Ball, to be held in October, will be announced by Mrs. Rod Rieser, of Berkley, following her introduction as American Lung Association Women's Committee executive vice-president and Cinderella Ball chairman at the Committee's spring meeting and luncheon today at the Detroit Athletic Club.

Association members, including Mrs. Frank A. Germack, Jr., of Perrien place, Mrs. George A. Simon, of Vendome road, Mrs. Victor Wertz, of Fair Acres drive, Mrs. Ross Corbit, of Vernier road, and Mrs. Thomas G. Girardy, also of Vernier road, will model spring and summer styles by Bettina.

Among the other new officers to be introduced by Mrs. Edward S. Pierson is Mrs. Charles Helin, of Windmill Pointe drive, corresponding secretary.

Mrs. Charles A. Barlow, of Southfield, will serve as president, Mrs. John P. St. Clair as vice-president, Mrs. Martin A. Kellman as recording secretary and Mrs. F. Earl Heffner as treasurer.

Colony Town Club to Meet

Colony Town Club has scheduled its annual meeting and luncheon for next Thursday, May 20, at 11:30 o'clock at the Detroit Golf Club. Mrs. E. Stephen Gurdjian is chairman, Mrs. William G. Walters co-chairman of this members-only gathering.

Committee members include Pointers Mrs. Harvey G. Groehn, Mrs. William A. Post and Mrs. Walter H. Wakeman, Miss Margaret Barrus, of Southfield, Mrs. Carl H. Schulte, of Birmingham, and Mrs. H. P. Schuyler, of Detroit.

The Wax Factory
• CARVED CANDLES
• WAX SCULPTURES, MADE TO ORDER
• UNIQUE JEWELRY — SILVER & STONE
• METAL WORK — ANY SIZE OR DESIGN
CUSTOM MADE AS YOU LIKE IT
12644 E. McNichols, Detroit 527-6050

1/2 off
SALE
ANTIQUES
FURNITURE
LAMPS
ACCESSORIES
PICTURES
WM. AUSTIN INC.
16841 Kercheval Place
In the Village
Grosse Pointe

FOURNIER'S GREAT 30th
Anniversary Sale
UP TO 40% OFF
ON ALL LIVING ROOM FURNITURE, TABLES AND LAMPS
15% OFF ALL CARPETING, OVER 1600 PATTERNS TO CHOOSE FROM
Generous Discounts on Draperies. We Install Our Own
Fournier Furniture and Carpeting Co.
16421 HARPER nr. WHITTIER
TELEPHONE 881-1285
OPEN MON., TUES., THURS., FRI. 9 TO 9 — Wed. & Sat. 9 TO 5

Open Thursday and Friday evenings
SALE
Children's Canvas
Sport Shoes
6.50
Enjoy super savings (even before spring has really "sprung") on warm-weather canvas casuals with padded tongues, triple suction soles and full cushioned arches. Navy or white, in 5 to 3; 3½ to 7 sizes.

Jacobson's
2 HOURS FREE PARKING . . . JACOBSON'S WILL VALIDATE YOUR TICKET

CLASSIFIED ADS

1A—PERSONALS

DOOR LOCKS installed, replaced. Free estimates. Licensed. 884-2665.

ARE YOU disappointed with your achievement in school or work? Success could be yours! DYNAMO POWER for lower elementary. SECRETS for middle elementary, ACHIEVEMENT DYNAMICS for high school age or adults. These programs are based on the widely acclaimed concepts of Dr. Maxwell Maltz', well known Psycho-Cybernetics. Phone 331-6431.

CHAMPAGNE WEDDING PHOTOGRAPHERS
FOR THOSE WHO WANT THE FINEST
Sample Albums Shown In Your Home
575-9585

PORTRAITS
OILS, PASTELS
E JOHNSON 884-9315

NEEDLEPOINT PILLOWS blocked and finished. Ask also about classes. TU 1-7073, TU 6-6318.

2A—MUSIC EDUCATION

PIANO LESSONS, qualified teacher, my home. 882-7772.

PIANO LESSONS
U. OF M., B.M.
823-4616

GUITAR LESSONS. For information call 777-0375 or 885-7677.

2B—TUTORING & EDUCATION

PRIVATE TUTORING
in
YOUR OWN HOME
All subjects; all levels. Adults and children. Certified teachers.
Call:
DETROIT AND SUBURBAN TUTORING SERVICE
356-0099

MATHEMATICS tutoring in student's home. High school grades. 881-5841.

TUTORING — Elementary and Junior High students—By former Reading Consultant—call, 885-4586.

THE READING RAILROAD, A Reading Improvement, Center, Professional faculty, now enrolling for summer program. 886-0750.

REMEDIAL READING
Tutoring, primary grades—certified teacher, presently language development Co. ordinator. Your home or mine. Call 881-2745 after 3:00 p.m.

2D—CAMPS

GROSSE POINTE FARMS Mothers: Enroll your three to six year old in The Teddy Bear Summer Play Program. Offering crafts, games, supervised play by experienced counselors. Call 881-6589 evenings or weekends.

2F—SCHOOLS

GROSSE POINTE INSTITUTE OF MUSIC
Register now for Fourth Semester
Private or Class Instruction
MUSIC—piano, voice, strings, guitar, wind instruments.
ART—Drawing, painting, all media, commercial design.
Distinguished faculty
TU 2-4963
16237 Mack at Three Mile Dr.

3—LOST AND FOUND

LOST — 14 carat gold bracelet with many locket charms, some with semi-precious stones, others rubies. Generous reward. 886-1773.

LOST — Gray Schnauzer. Answers to "Rickie." Vicinity Kenwood Road and Grosse Pointe Blvd. Call 886-2450.

LOST — 7 month old male Siamese cat in Farms vicinity. Reward. Call 882-2709.

FOUND, young male Keeshond; if unclaimed, needs good home. Wonderful with children, great pet. 882-5372.

AMETHYST (lavendar) lost from mounting of ladies ring on May 5. Reward. 885-3631.

4—HELP WANTED GENERAL

MATURE young lady who can work odd hours and who will work hard is needed in an interesting business. Typing helpful. Career opportunity. 886-2100.

4—HELP WANTED GENERAL

GENERAL cleaning for doctor's home in Grosse Pointe Woods once a week. 882-4185.

CUSTODIAN — maintenance man for Day Care Center. Good Christian man with references. Call 884-2560 for appointment.

NEED immediately a babysitter for new born. Call after 6. 821-0068.

HELP NEEDED for new restaurant in well established Detroit entertainment complex. Waitresses, cashiers, short-order cooks, kitchen prep, salad girls, bartenders and hostesses. Full and part-time. For interview contact Bev 823-2000.

WOMAN to live-in, care for semi-invalid wife. Harper Woods area. 824-1008.

SECRETARY . Receptionist, sales office for automotive stamping manufacturer, telephone answering, typing, some knowledge of shorthand. 8:30-5 p.m. Monday through Friday. Call Mr. Lane 881-8131.

PHONE solicitors, spend hour or two daily working from home. For information call 886-6291 9-5.

WORKING mother with 2 girls 8 and 10, needs dependable woman to care for children this summer. Poupard School area. 884-1817 after 6 p.m.

SHOE SALESMAN
Mature person, experienced in selling women's shoes, full time and part time for our Northland store. Call for appointment. TALLEEZ Shoe Company. 962-8628.

NEED 10th-11th grade girl, housework, $2 an hour. Near South High. 882-3214.

DENTAL receptionist wanted for busy group practice in the Fisher Building, Detroit. Must have experience and good credentials. 871-2144.

DENTAL assistant wanted for chair side assisting and some laboratory procedures. Experienced only. Full time position with busy group practice in the Fisher Building. 871-2144.

TYPIST-SECRETARY, qualified, part time, 2 to 5. Law office. 885-2801.

TYPIST-SECRETARY for eastside CPA firm. Excellent working conditions and benefits. Call 773-8800.

OFFICE CLERK, good at figures, must type, to handle general office work at Indoor Tennis Club. 5 day week. Call manager TU 6-2944.

NEW CAR SALES PERSON
No experience necessary. Will train.
ASK FOR GREG
BART
LINCOLN-MERCURY
259-2190

REAL ESTATE
Call us, for particulars and information on entering this facinating profession. Pre-licensed training arranged. Must be willing to work. Have your own car.
We are a total Multi-list. Call for complete information and appointment. Ask for Mr. Carter or Mr. Peters.
884-4400

OPPORTUNITY
Enter into a new and exciting Opportunity of DYNIQUE's New
REVOLUTIONARY SKIN CARE PROGRAM.
Products are based from the medicine plant, Aloe, ground floor financial opportunity — will train — Call now 885-1741. Weekdays 9-6, weekdays 10-4.

4—HELP WANTED GENERAL

ANSWERING SERVICE, Incorporated, now taking applications for switchboard operators, we train, some weekends and holidays required, must have legible hand writing and pleasant voice. Call office manager Mary Jo Moore, 884-4851.

HIMELHOCH'S DOWNTOWN
Has opening for executive secretary, must have good shorthand and typing skills. Excellent salary and benefits. Call Miss Mehas, 965-5000.

YOUNG MAN, afternoons 1-5, stock, clerk, deliver. Apply in person Manor Pharmacy, 22600 Mack between 8 and 9.

DENTAL Receptionist—Full time. Posting, filing duties. Reply in writing to Grosse Pointe News, Box M-35.

EXPERIENCED secretary with intelligence and personability to work in an educational environment. Send resume to Grosse Pointe News, Box U-5.

RECEPTIONIST, good typist, mature, experienced. No evenings. 882-8226.

STENO position, immediate opening, dictaphone and telephone experience necessary. Good hours, local area. Ask for Toni, 774-1551.

4A—HELP WANTED DOMESTIC

HOUSEKEEPER, experienced cook, live in preferred. References required. TU 5-2663.

NURSES AIDE, live in home with elderly woman and daughter. Call 642-1221 or 779-9314.

WANTED — Experienced cooks, couples, waitresses and maids for private homes. Grosse Pointe Employment Agency. 885-4576.

WANTED — Woman to live in as permanent cook's helper, private house in Grosse Pointe Park. Grosse Pointe, Spring and Fall, Northern Michigan Summer, Florida Winters. 885-2377.

PARLOR MAID to assist waitress in private home, downstairs work only, live in and permanent. Grosse Pointe Spring and Fall, Northern Michigan Summer, Florida Winters. 885-2377.

EXPERIENCED mother's helper needed for Grosse Pointe home, live in, 2 children. 885-8200.

CLEANING WOMAN 2 days a week, references required. 885-0901.

EXPERIENCED COOK for Grosse Pointe home, references required, no children. Other help employed. Live-in. Call 886-2960 Monday-Friday, 9-5.

4C—HOUSE SITTING SERVICE

HOUSE SITTER — Pets and plant care. Very dependable. References. 884-6268.

MED STUDENT and wife will house sit. Call 343-0256 or 885-4861.

5—SITUATION WANTED

TONY VIVIANO
Handyman
Carpenter Work
and All Other
Miscellaneous
Repairs
881-2093
after 5 p.m.

ACCOUNTING - Bookkeeping, weekly, monthly, quarterly. Annual services including all taxes. TR 1-2905, 527-8326.

CARE
BY
HOMEMAKERS-UPJOHN
Nurses, Nurse Aids, Geriatric aids to work part or all the time. All employees screened, bonded and insured. 24 hour service.
Detroit 872-0200

PAINTING, staining and wall papering at lowest cost. Estimates cheerfully given at no charge. Call 882-9234 or 779-6823.

PAINTING — College student, 3 years painting experience . Reliable, neat, reasonable. Brad, 886-4842.

IF YOU'LL name the job you want done, we'll do it. Stokes Multiple Services. VA 4-9172.

5—SITUATION WANTED

WHY NOT receive an early estimate if you are considering painting your home or garage this summer. College student will do a fantastic job. 773-0726.

PRIVATE NURSING
Around the Clock
In home, hospital or nursing home. RN's, LPN's, Aides, companions, male attendants, live-ins. Screened and bonded. 24 hour service. Licensed nurses for insurance cases.
POINTE AREA NURSES
TU 4-3180

TYPING and secretarial work done in my home. Reasonable rates. Karen, 885-1472.

TONY'S YARD MAINTENANCE
- Lawn cutting, edging
- Bedwork
- Shrub planting, trimming

Good work for a fair price.
772-6034 774-0511

RECEPTIONIST, general office or comparable position desired by young lady. Intelligent, personable and pleasant. 884-9311.

BOOKKEEPING Accounts. part time only. Through Financial Statements. Grosse Pointe Proximity. 884-9311.

STOCKADE FENCE and lawn sprinkler installation. Quality job. 884-9036.

TWO COLLEGE students — Looking for painting or odd jobs. Experienced and reasonable. Need work. Call after 6, Pete 889-0813 or Kevin 886-3769.

EXPERIENCED High School Senior wants weekly lawn and garden jobs. Call after 3 p.m. 886-1807. Excellent references.

DENTAL Assistant available full or part-time. Accepted to hygenic school of January 77. 886-9895.

HANDYMAN— 5 years experience. Carpentry, plumbing, gutters, roofing and other repairs. No job too small or large. Free estimate. Randy, 881-8019.

HANDYMAN—Tired of nagging your husband? To paint, wall paper, to do light carpentry, electrical and plumbing. Hire your own handyman. 886-1251.

EXPERIENCED secretary. Bookkeeping, typing, light shorthand and general office. East Side. 774-4123.

COLLEGE STUDENTS, 5 years experience in Grosse Pointe, desire interior-exterior painting and handy work. Excellent references. Reasonable. 885-5655, 822-6997.

WOMAN DRIVER desires a position living out running a small home. 824-4357.

RESPONSIBLE woman would like a 5 day sales position in proximity of Grosse Pointe. Experienced. 824-4357.

TWO U of M students looking for work to pay tuition.
SERVICES INCLUDE
INTERIOR and EXTERIOR PAINTING
LIGHT CARPENTRY
ROOFING and GUTTER REPAIR
HOME MAINTENANCE
Experienced Doug 882-1826

EXPERIENCED lady wishes day work. 823-2901.

WOULD LIKE to care for your school-age child this summer. My home. 886-8649.

YOUNG LADY wishes to do light housekeeping. Experienced. Grosse Pointe references. Lori, 293-6357.

MATURE NURSES AIDE — Companion to semi-invalid, desires 2 days, no Thursdays or Sunday. Grosse Pointe references. LA 6-5203.

5A—SITUATION DOMESTIC

PERMANENT LADY wishes Wednesday work. $22 day. Pointe references. 822-9645.

RESPONSIBLE woman wishes day, house work 4 or 5 days. References. 885-7171.

5C—CATERING

HAD A BUSY day and plan to relax at a concert or boating. Let us prepare a lovely picnic basket for you. Parties of all types completely planned to perfection. Menu's, preparation and serving available. 331-7846 — 821-8717.

5C—CATERING

CATERING for parties, weddings, snack trays, hors D'oeuvres, week-ends only. 884-4298 or 861-2144.

6—FOR RENT UNFURNISHED

LAKEWOOD between Jefferson and Kercheval. Apartments from $90 month including utilities. Adults only. 824-2937.

ALTER-E. Jefferson, 2 rooms, clean, quiet adult building, range, refrigerator, with or without utilities, Reasonable. Reference and security. 499-2838 or 823-4822.

3 ROOM FLAT, I-94-Outer Drive area, clean, stove, refrigerator, $145 month plus utilities. 366-1664.

HARPER-WHITTIER area, 3 room upper, heated, stove. Security deposit. Working couple or employed lady. TU 2-5556.

AVAILABLE June 1, 2 bedroom lower, near Moross, new carpeting, recreation room with powder room. Good transportation, appliances plus refrigerator in recreation room, and washer. Mature couple, references required. $185 plus security deposit. 881-3703.

3 ROOM UPPER, refrigerator, gas heat included. Middle-aged. $125 month, security deposit. 3657 Barham. 886-7903.

CONDOMINIUM on Rivard, 3 bedroom, 2 bath, first floor lav. Mutschler kitchen. $400. 881-4306.

LARGE 3 bedroom apartment in nice Detroit neighborhood, $200. 886-8956.

GROSSE POINTE, near Jefferson, lower, comfortable 1 bedroom, heat, parking. Evenings, 824-3849.

EXCEPTIONAL location, lower 2 bedroom, 2 bath, carpeted throughout, draperies, modern kitchen, 2 car garage. 821-8595.

UPPER rental income, large 1 bedroom, clean, good location, no pets. Call between 6 p.m.-10 p.m. LA 1-7439.

BUCKINGHAM near Mack, spacious 5 room upper, carpet, stove, refrigerator, sun-deck, basement. $200. No children. 882-6934.

7 MILE - GRATIOT, nice 3 room apartment, 1 bedroom, newly dedecorated, all utilities, good transportation and shopping, middle-aged or retiree, adults only, no pets. 527-8207 or 521-1595.

GROSSE POINTE PARK, 6 rooms, lower flat, carpet. 293-2735.

SCHOENHERR - 6 Mile, 2 rooms, stove, refrigerator, utilities. Adults. $115. 839-6523.

INDIAN VILLAGE. One bedroom, carpeting, decorated, air conditioned, private parking. $165 month. 824-8234.

1 BEDROOM in convenient eastside location. All utilities except electric. Available immediately. 559-5939 weekdays, or 884-3555 weekends after 1 p.m.

FROM $215 PER MONTH
- LUXURY HIGH RISE
- 1 AND 2 BEDROOM, ALL FEATURES
- METRO-I-94 AREA,
- MODEL 463-5857
- 557-0770 EVENINGS, 569-2758

CHALMERS corner Jefferson. 3 room apartments, utilities and carpeting included, adults only. 824-3905.

WARREN - OUTER DRIVE area, 5 room upper, newly decorated, stove, refrigerator, utilities not included, no pets. 885-0668.

3 BEDROOM brick ranch. 21336 Prestwick Road, Harper Woods. $350 month plus security deposit. Occupancy June 1. 886-6269.

FOREST LAKE APARTMENTS
1 and 2 bedroom from $185, includes heat, air conditioning, modern electric kitchen, carpeting, pool, many more conveniences. Across from Lake St. Clair, 5 minutes to Metropolitan Beach, ¼ mile North Shook Road, Mt. Clemens. Office phone 791-3093.

GROSSE POINTE PARK — 6 room upper, unfurnished. Stove and refrigerator. Adults only. $195 month. Security deposit required. 293-5011.

6—FOR RENT UNFURNISHED

HARPER - WHITTIER — 5 room upper, heated, stove, refrigerator, no children, no pets. 882-1474.

GROSSE POINTE WOODS, 1966 Hollywood. Brick bungalow, 2 bedrooms down, 1 bedroom up, newly decorated, carpeting, drapes, finished basement, central air. No pets. Immediate possession. $325 per month, lease. TU 6-1068 or TU 4-1340.

HARCOURT — 2 bedrooms, family room or third bedroom, 1½ baths. Call evenings after 6. 331-8444.

GROSSE POINTE PARK — 5 room Townhouse. Call after 6 p.m. 885-9306.

BEAUTIFUL redecorated, large upper 5. Quiet. Alter-Jefferson area. $145. Adults, 882-7379.

HOUSTON-WHITTIER — 2 bedroom house, fenced yard, garage, $200 plus utilities. 884-1154.

EAST OUTER DRIVE — 2 bedroom lower, carpeted, family room. No pets. $200 plus utilities. 821-0656.

6-ROOM upper flat, Buckingham-Warren, separate entrance and basement, $200 plus security. 885-5882.

FOX CHASE, 16 and Groesbeck, lovely 2 bedroom Condominium. Carpeted, central air, 1½ baths, private patio, all appliances, basement, gas and water included plus clubhouse and pool. $350 plus security and references. 465-4648.

LAKESHORE VILLAGE Terrace, 2 bedrooms, modern kitchen, air conditioned, carpets, drapes, pool, tennis courts, clubhouse, basement. $275 mo. 885-8167.

JEFFERSON - CHALMERS, apartment from $100, clean, quiet building. Adults. 649-4444.

HARCOURT — Upper, near Jefferson, 2 bedroom, 1½ bath, family room, no children, no pets. Available July 1st, lease. TU 5-8861.

UPPER FLAT, 2 bedrooms, carpeting, heated, garage. Adults. No pets. Chalmers-Chandler Park area. $185 plus security. VA 1-8510.

G. P. FARMS — 4 bedroom 2½ bath centrally air conditioned Colonial. Paneled library plus a family room. Rec. room with fireplace. 2 car garage. Beautiful carpeting and draperies. All appliances included. 1 year lease. $600 month plus security. References required. Immed. possession.
HIGBIE MAXON
886-3400

9 MILE — 3 room modern apartment. Carpeted, drapes, pool, from $180. TU 5-6803. TU 9-0704.

NEFF RD. — lower 5 rooms. Heated. Stove, 2 car garage, carpeting, $275. 776-1657.

6A—FOR RENT FURNISHED

BALFOUR-WARREN area, 4 room upper, heated, newly decorated, $185. 885-3896.

BISHOP near Warren — Upper 3 rooms for a quiet mature employed lady. Non-smoker, no children, no pets. 885-1944.

HOUSE for rent, furnished, during school term, starting in September. Ideal for teacher. 881-6193.

FINE COLONIAL in great location for the summer months. 4 family bedrooms plus maid's quarters and a swimming pool — $1,000 per month.
PURDY & TOLES
889-0500

6C—OFFICE FOR RENT

21321 KELLY, E. Detroit, 2600 sq. ft., unique Rossetti design. A real gem, ready for your layout.

KELLY at 8 Mile — 3200 sq. ft., 2nd fl., sep. ent., ready to partition.

VERNIER nr. X-way — 4,000 sq. ft., 12 private offices, a/c, security system, 3 rm. suite, immed. occ.

FISHER, corner Maumee, Medical Office, 6 rms., avail. 8-1.

VIRGINIA S. JEFFERIES, Realtor, TU 2-0899

SMALL OFFICE, 19954 Harper, $85. Includes utilities and air-condition. 884-6320 days, 886-7777 nights.

6C—OFFICE FOR RENT

OPPOSITE Eastland, Opal Plaza, suite for lease. 777-4646.

2. OFFICE suites, Fisher Mews, to sub-lease through July 1977. 884-1311 between 9-5.

MEDICAL SUITE, vicinity of 3 hospitals, ideal for specialist. New carpeting, excellent location and parking. Warren, $375 per month. 884-8928.

GROSSE POINTE WOODS 21312 Mack, 21x106' building, formerly occupied by bank, ideal for attorney, C.P.A. or general office use. Carpeted, rear parking, immediate occupancy. TU 4-1340 — TU 6-1068.

FURNISHED private office on Mack in Grosse Pointe Woods. All utilities, air conditioning, secretarial service available. $75 per month. 882-7300.

OFFICE "On The Hill", $70, including all utilities. 885-7510.

OFFICE BUILDING FOR SALE
Grosse Pointe Woods between Oxford and Country Club. Approximately 1,600 square feet, air-conditioned Multi-Purpose, 22x150 foot lot. Adequate parking, newly decorated, near new Mfg. Bank Building.
CALL CARTER & CO.
884-4400

6D—VACATION RENTAL

COMFY vacation home near Petoskey, fireplace, golf, swim, fish, hike. 778-4824.

OTSEGO LAKE — Gaylord, Michigan. Rustic log cottage, sandy beach. For information call 348-2664 or after 6 p.m. 882-6872.

FLORIDA, Marco Island. Renting beautiful waterfront condominium villa, bi-weekly, monthly, fishing, boating, pool, etc. Sleeps 4 adults, new completely furnished. TU 1-4962.

DELRAY BEACH, luxurious condominium, 2 bedrooms, 2 baths, full kitchen, etc. Tennis, pool, golf, available immediately. 642-1225 between 3 p.m.-5 p.m.

BOYNE COUNTRY. Completely furnished, all electric, 2 tier Chalet. Upper tier—4 bedrooms, 2 baths, kitchen, living room with fireplace. Lower tier—3 bedrooms, 2 baths, kitchen, living room with fireplace. Tiers inter-connected if desired. Private 6 hole putting green. Summer reservations now being taken. 425-8933.

KEY LARGO, Florida. 2 bedroom new deluxe Townhouse, beach marina, large recreation hall, 4 tennis courts, pool. By week, month or season. TU 1-9315 for reservations. Summer rates.

DO YOU LIKE GOLFING—swimming, horseback riding, trail biking, hiking, beautiful scenery? Perfect family vacation home. Near Petoskey. Dishwasher, TV, phone. Sleeps any size group. Completely furnished. 647-7233.

TRI-LEVEL Chalet on lake, 2 baths, phone, color TV, boat and pictures. Charlevoix area. 884-0431.

ENJOY peace and privacy in modern 4 bedroom Chalet on Little Traverse Bay, Charlevoix and Petoskey area. $300 per week. 882-5749 or 421-1762.

SOUTHERN HOSPITALITY
HILTON HEAD ISLAND
SOUTH CAROLINA
Townhouse, 3 bedrooms, plus den, 4 baths. Private heated swimming pool. Located on 17th Fairway, Heritage golf course, near tennis. 4 bikes included. Weekly or monthly rental.
Local 313-642-1221
South 803-671-4299

SMOKY MOUNTAINS near Gatlinberg. New 2 bedroom 2½ bath Townhouse on golf course, tennis, pools, sleeps 6. TU 4-3620.

PORT SANILAC — Large summer home on Lake Huron, sleeps 12, $250 week. PR 9-3764.

PARADISE LAKE—6 miles to Mackinaw. Family housekeeping cottages, sleeps 6. August rents available. 885-7809.

MARCO TOWERS — Isle of Capri, Florida. Waterfront, 2 bedroom, 2 baths, furnished Condominium, pool and fishing. 881-5485.

6D—VACATION RENTALS

MAINE vacation home near Kennebunkport, 2 hours from Boston, walk to beach and tennis, 3 bedrooms, fireplace, dishwasher. 882-2214.

HIGGINS LAKE — 4 bedroom, year-round cottage with full modern conveniences. 1-517-732-9481.

HARSEN'S ISLAND — large 3 bedroom cottage. Swimming, boating, fishing. 725-6879 — 748-9511 after 5.

GLEN LAKE, chalet cottage, 3 bedrooms, fully furnished, all electric, patio, ideal sandy beach, boat included. June 12 - 19, July 3 weekly $200. 532-7817 or 1-616-334-4747.

COTTAGE on Pickeral Lake near Kalkaska. Sleeps 8. $115 per week. 882-1726.

TORCH LAKE, 3 bedroom furnished, available July 17 - 31, August 21 through Labor Day. $225 per week. 545-7004.

6F—SHARE LIVING QUARTERS

WIDOW, 55 years, will share Harper Woods home with same. Evenings. 884-2863.

MATURE business woman looking for same who has apartment to share. 474-4519.

FEMALE 27 - 35 wishes to share apt. with same, 886-7969. Ask for Carol.

7—WANTED TO RENT

ONE BEDROOM apartment needed by brother and sister in Grosse Pointe or will consider furnished room. 331-0717 — 882-5288.

SENIOR CITIZEN needs 5 or 6 room lower flat or home. Will watch or share larger home, will pay $350 monthly, 1 year in advance. 885-8165.

RETIRED medical attendant of Grosse Pointe wishes to lease home or lower flat, experienced with older people. 885-8165.

YOUNG professional woman wishes two room lodging in private home or bedroom apartment. July occupancy. 563-8097.

VERY RELIABLE man wishes to rent furnished apartment from June 15 thru September. Good references. 881-8361.

FORMER Grosse Pointe Shores resident, now living in Florida desires small apartment or home for July, August or longer in nice area. References exchanged. Call locally, 967-0336 if interested.

PHYSICIAN and wife, looking for 3 bedroom home to rent, 1 school age child. No pets. 494-8748 after 7 p.m.

FORMER POINTER seeks air conditioned apartment or small home for a month this summer. Excellent references. 882-8893.

TEACHER wishes to rent 4 bedroom furnished home, Grosse Pointe, near lake for July, August. 882-5117.

27-YEAR-OLD bachelor M.D. looking for small house, carriage house to rent in Pointes. Moving from S. L. City, Utah. 882-8212.

2 BEDROOM apartment in Grosse Pointe. Needed by June 1st by responsible, professional Grosse Pointe women. 823-3795.

WORKING lady desires upper flat. References. 881-6848 after 6 p.m.

7C—GARAGE WANTED

TO RENT for storage, Grosse Pointe Farms or City preferred. 881-4427.

8—ARTICLES FOR SALE

ROTO SPADE your garden. Student will roto spade up to 1,000 sq. ft. $20.00. 823-1821, John.

AUTOMOBILE owners automobile insurance with quarterly payments as low as $16.27. TU 1-2376.

BARN SIDING — Authentic 1" weathered, hand hewn, natural timber. 1-463-2179.

DON'T MISS THIS
1 day sale, Sat., May 15, 10-4. 1103 Berkshire. Household goods, some silver & small collectible, ideal wedding gifts. Nice dresser, $20. Lined drapes, $2 pair, mesh playpen with pad, $10. Toy corner, much more. Free Coffee, too! 823-2020.

8—ARTICLES FOR SALE

GLASS, Brass, Collectibles to enjoy . . . Some old and some new. Hundreds of unique items. Northeast Lions Club Rummage Sale, 17500 Chester corner Neff. Friday and Saturday, May 15 and 16. 9 a.m. to 5 p.m.

JACOBSEN Manor 21" reel lawn mower $75, lawn edger $7. Karastan 7x9 octagonal parrot green shag carpet $25. 886-7554.

2 QUEEN SIZE bedspreads, used once. One green/white; another rust/gold. 526-7380.

CYCOLOGISTS! Stainless steel Kabuki 10-speed touring bicycle with chrome fork ends, aluminum lugs. Suntour derailleurs. Normandy hubs, aluminum headset and wheels, clincher tyres. 881-6343 or 772-2343.

APPLIANCES—Moving, must sell, Frigidaire frost-proof upright bottom freezer, $165. Frigidaire range, Imperial, $85 and misc. 16508 Collingham, near Kelly.

"ALMOST-NEW" APPAREL
Carefully selected current styles of designer and better apparel, accessories, furs, jewelry and "oldtiques".
Consignments Welcome
LEES
20339 Mack (near 8 Mile)
881-8002

BOOKTIQUE, used books bought and sold. Noon until 7, Tuesday through Saturday. 15243 Mack Avenue, 885-2265.

CARPETING, national brands, 10% above mill cost, padding and installation available, mill representative. 886-7253.

OLD GOLD, and jewelry. Buy-Sell-Or Repair. Jewelry appraisal service (with photographs), Edward Kiska Jeweler, 63 Kercheval, main level Colonial Federal Building, 885-5755.

ANYTHING left from garage sales or spring cleaning. L.I.N.C. will pick up your items and give you a tax deductible donation. Call L.I.N.C. at 331-6700.

DRIED and silk flower arrangements and weddings expertly done by former florist in home. Very reasonable. 839-6434.

INSTANT COPIES 10¢
Low Priced Printing
SCRATCH PADS, 35¢ LB.
3 lbs. $1.00
Club Rosters, Printed
Church Printing
WEDDING INVITATIONS
Open Mon. thru Sat. 9-5 p.m.
ECONOMEE SERVICE
PRINTING
15201 Kercheval
at Lakepointe
Grosse Pointe VA 2-7100

MOVING?
HOUSEHOLD and ESTATE Sales conducted in your home.
BY EDMUND FRANK & CO.
Liquidators & Appraisers
875-7650 862-3273

WANTED: Grosse Pointe Park convertibles and drivers for PARK Bi-Centennial parade, July 4. Also unicycles, bicycles and walkers, all ages. Call 821-4238.

HOUSEHOLD SALES AND ESTATE LIQUIDATIONS
Appraisals—Free Consultations. A&R Pointe Service, 881-7518 or 886-0559.

8—ARTICLES FOR SALE

GARAGE SALE—Primitives antiques, toys, clothes and miscellaneous. May 15th and 17th, 10-5, 11426 Lakepointe, Detroit.

MUST SELL
IMMEDIATELY
Bunk beds heavy duty with new mattresses and foundation, ladder, rail and slats with rails. Cost over $335. Sacrifice $135. Sofa, loveseat and chair, cost $465, sell $175. 8 sets of mattresses, cost $250, sacrifice $55 a set, bedroom sets with new mattresses, cost over $350, sacrifice $175. Convertible sleeper, 3 only, regular $225, sacrifice $75. Sofa and chair, 100% Herculean, $360, sacrifice $175. Call after 12. 535-3727.

GARAGE SALE — Cleaned out grandpa's attic, antiques galore, machine gun, daggers, civil war newspapers, poker table and many misc. items. Also record albums, stereo tapes, furniture, glassware and other high class junk. Saturday only! May 15th—10 a.m.-4 p.m. 530 Cadieux Rd. No pre-sales.

LEAVING STATE: Selling near new furniture; King size bedroom, twin bedroom, living room, den, dining room, dinette set, electric continual clean 30" stove, refrigerator, electric washer, dryer, tables, lamps, misc. Grosse Pointe Park. 331-5518.

SCUBA
20 to 40% savings. Tanks, regulators, wetsuits, underwater strobes. New and used equipment. 889-0879.

DISHWASHER, portable Frigidaire with butcher block top, $95; typewriter, Royal Office, $19. 882-9303.

ELEGANT Antique blue china cabinet, fruitwood curio cabinet, French Provencial lady's desk and chair, console and mirror, Colonial game table and 4 chairs, 5 piece blond bedroom set, cheap. Wall arrangement with gold poles, and other furniture. Most pieces are less than 1 year old. Call 881-5724 after 5.

SUPER GARAGE SALE — quality infant, children, men, ladies clothing. Gerri-carrier, baby things, toys, books, cosmetics, wood storms and screens. Belle Isle awning and much more. Friday, Saturday, May 14, 15, 10-5. 283 Moran.

ANTIQUE loveseat (off-white), excellent condition. Upholstered chair, reasonable; green carpeting, 2 beige rugs, antique decanters, silver trays and dishes, large glass trays, electric ice cream freezer, set of 6 dessert plates and dishes, beautiful antique cake stand. 821-6786.

GARAGE SALE, Saturday, May 15. Rocking chair, dishes, radio, clothes (boys 10-12), (girls junior) toys, household mescellaneous. 315 McMillan.

DISHWASHER, G.E., convertible, butcher block top, green, $150. 882-5452.

DRAFTING Instruments, precision tools. 885-3189.

GREENHOUSE, 10½ ft. diameter new- to be assembled. 889-0307.

GARAGE-MOVING Sale. Oil painting, coffee table, luggage, serving pieces, Friday, Saturday 11 to 3. 563 Thorn Tree off Cook Road.

BEAUTIFUL 9x15 Red Shag area rug, $100. 886-5456.

DuMouchelle invites you to a
PRICED HOME SALE
ONE DAY ONLY
SATURDAY, MAY 15
From 10 a.m. to 5 p.m.
ESTATE of JAMES W. STANDART
Sale to Be Held at
271 STEPHENS RD.,
GROSSE POINTE FARMS
Complete Home Furnishings Contents
Included: Victorian antiques; Victorian love seat; Victorian rocker; Mahogany dining set; Antique chest of drawers; Secretary desk; Marble top tables; Bedroom furniture; ORIENTAL RUGS; Sterling; Chinaware; Glassware; much more. PLAIN PRICES! Sale conducted by—
DuMouchelle Art Galleries Co.
409 E. Jefferson Detroit
Phone 963-0248 or 963-6255
Lawrence F. DuMouchelle Ernest J. DuMouchelle
Estate Auctioneers and Appraisers

8—ARTICLES FOR SALE

CALORIC gas, top and bottom oven, rotisserie, with ultra-ray, fully automatic, $175. Also 15 cubic foot Frigidaire with bottom freezer, $100. 2x10' formica top. 882-9113.

3 FAMILY garage-moving sale, Friday, Saturday, 10-5. Antique glassware, desk chair, clothes, toys, candle making supplies, house plants, stereo, dishwasher, miscellaneous. See the giant bear at 10664 Balfour between Whittier and Morang.

RUMMAGE SALE — Grosse Pointe Unitarian Church, 17150 Maumee. Pre-sale 50% markup Wednesday, May 19, 12:30-2 p.m. Sale Thursday, May 20, 9 a.m.-2 p.m. $1 bag sale Friday, May 21, 9 a.m.-12.

BOLENS heavy duty riding lawn mower, like new, $300. 882-3740.

TELESCOPE—Tasco 7TE Refractor. 60 mm, 304 power. Finder scope, solar reflector, other accessories, Equatorial mount, flexible slow motion controls. Best offer. 886-7113 evenings.

MOVING. Big 19-inch T.V., clothes iron, easy chair, foot stool, matching cut glass lamps, oil painting with light, vacuum cleaner, brass umbrella stand, hat box suitcase, magazine rack, $350 to $25. 885-3189.

MOVING SALE — Clothes, stereo, range, Servel refrigerator, dishwasher, maple dining room set, B-B gun, plus GARAGE SALE, 15th through 16. DR 1-5855, 20242 Regent, Detroit.

GARAGE SALE, Thursday, Friday, Saturday, 9 to 5. 1440 Balfour.

FROM THE Grosse Pointe Torrey estate. Elegant 18th Century reproduction dining room suite. Suitable for spacious houe. Exquisite inlaid table with three 18-inch leaves. Seven foot inlaid buffet, bow front, server, six painted and gilded chairs. Truly a beautiful suite, $2,000.
Other Fine Pieces
A R Pointe Service
886-0559 or 881-7518

3 BRIDESMAID dresses size 10, worn once, $20 each. Lovely for prom. Ironer, Easy Spin dry washer for parts. 886-7630.

FOSTORIA "Cynthia" 44 pieces, French Provencial dinette Formica wood grain, Spenti sunlamp, Shetland polisher, McKune custom whirlpool bath. Small appliances, accessories. 386 Provencal Rd., rear. Sat. 10-2, no exceptions.

HOME FURNISHINGS, estate liquidations. Must sell furniture, household and personal items, all prices below estate appraised value. Sofa, chairs, tables, lamps, bedroom suites, fine linens, 9 piece dining set, crystal, women's clothes, current fashions, no rummage. 370 Belanger, Grosse Pointe Farms, 11 to 4, Saturday, May 15.

FIRST DAY COVERS — Complete set of 50 state flags Bi-Centennial commemorative issue, perfect condition, unaddressed, $50. 886-7089.

CRYSTAL STEMWARE, 48 pieces, service for 12, "Regal" by Poschinge, never used, $300 or best offer. Also IBM typewriter, $80; Recorder-Transcriber, $125 or best offer, 886-7745.

NEW never installed smokeless, odorless Warm Morning incinerator, $150. 884-0581.

HOPE CIRCLE of First Evangelical Lutheran Church is having its annual garage sale, May 13, 10 to 4, 590 Renaud, corner of Morningside.

GIRL'S 3 speed Schwinn. Excellent condition, $45. 881-5506.

BLACK & DECKER electric lawn mower, 22 inch, dual blade with grass catcher, 2 years old, $75. Magnavox 18" T.V. console model in working condition, $20. Motorola 19" TV console model in working condition, solid state VHF and UHF, $35. Sewing machine by White, console model in working condition, $35. 886-2787.

BABY EQUIPMENT—good to excellent condition. High chair, musical swing, pouch carrier, changing table and crib. 882-3632.

GOLD-TONE electric stove, Westinghouse 30 inch. Excellent condition, $75. 882-4992. Call after 3:30 on weekdays.

JEWELRY, individual design concepts, handcrafted. Reasonable. Gold and silver. Gene Gawa, 773-1486.

G.E. 16½ cubic ft. refrigerator, four H78x14 Uni-Royal tires. Good condition. Phone 881-5636.

8—ARTICLES FOR SALE

2-PIECE Vernay Breakfront Cathedral walnut with black trim. Top section grill doors with fuschia interior. This elegant custom built furniture was purchased from Interiors Internationals. Approximate dimensions — base cabinet with doors 6'x1'3", upper cabinet 5'4"x11", overall height including top carved center section 7'4". This elegant collectors item offered for sale is one of a kind showpiece. Offered at ⅓ original cost $1,300. Call 821-9191.

GARAGE SALE—Thursday, Friday 13th and 14th, 10 a.m.-5 p.m. Bedframe, buffet, 66" metal cabinet with sink, appliances, clothing, knick-knacks. 885-2782.

DELCO AM-FM push button car radio. Call 881-6046 after 6.

DINING ROOM set, buffet, table with 3 leafs, china cabinet, 6 chairs, contemporary styling, white mahogany finish. 823-0731.

ENGLISH PRAM $65. Full size Ping Pong table $20. 839-7499.

21" MAGNOVOX console color T.V., color needs adjustment. Best offer. 343-0604.

GARAGE SALE — Antiques and miscellaneous. Friday and Saturday, May 14, 15. 10 a.m. - 5 p.m. 1561 Hampton.

DINING ROOM set "Pecan," oval table, extra leaf, 6 chairs, large china cabinet. Good condition. Sacrifice $200. Call after 2 p.m. 885-3819.

MOVING—Colonial 6 piece dining set, 60" buffet with hutch, 48" round table, 4 chairs, $475. 60" loveseat, $175. Maple record cabinet $50. Lazy Boy chair $95. Make Offer, 3 month old R.C.A. Whirlpool 2 speed washer. Sears gas dryer. Cash sales. 886-2387 after 6 p.m. for appointment.

YARD SALE — Over 200 items. Miscellaneous, some small antiques. 1 red leatherette wing chair, 1 aqua nylon brocade and one gold Mediterranean chair, like new. Thursday, Friday, May 13-14. 9 a.m. - 5315 Bedford, Detroit.

RATTAN furniture, chairs and tables, couch. 343-9034.

SET OF Haig-Ultra clubs with bag. 779-1059.

GARAGE SALE, furniture, lamps, pictures, clothes, misc. items. Must sell. 67 Sunningdale Drive, Grosse Pointe Shores. Friday, 10 to 6. Saturday 10 to 3. No pre-sales.

STEEL FRAME Gazebo or green house, 15 ft. diameter, $50. 778-0885.

FINE FURNITURE — twin Widdicomb chests, $75 each; Baker chest and room divider with 3 sliding doors, $150; Walnut head-board, $10; genuine oriental scatter rugs. 882-1005.

2 WALNUT contemporary desks with bookcase hutch, 3 drawer Bachelor chest, $40 each. Brass finish ceiling fixture, with green glass globe, $35. 886-5668 after 6.

DOG PEN, chain link, 8 ft. square with door. Best offer. 885-4022.

1970 SINGER Touch and Sew in cabinet. 882-8529.

ROPER 4 burner stove with oven and separate broiler and rotissiere, with storage area, $85 or best offer. Call after 4 for appointment. 366-0980.

RALEIGH boy's 10-speed bike, 18" frame, 24" wheels Excellent condition. $85. 882-8404 after 6.

CHRIST CHURCH Fair Preview, Saturday May 15, 10-4 p.m. 61 Grosse Pointe Boulevard. Dolls, smocked dresses and delights for everyone.

BUTCHER BLOCK tables, regular price, $125, sell for $60 each. Call after 5. 881-9282.

GARAGE SALE, May 15 and 16, 10 to ? 1447 Beaconsfield. Grosse Pointe, south of Mack. Something for everyone. Some antiques.

MOVING — Basement sale, May 13, 14, 15. Singer sewing machine, fireplace screen, household items. 10 a.m. to 4 p.m. 2038 Brys Drive.

CHRIST CHURCH Fair Preview, Saturday May 15, 10-4 p.m. Purses, pillows and hand painted items, 61 Grosse Pointe Boulevard.

CANOE 15' aluminum new last summer. Perfect $160. 1-468-3026.

SCHWINN Town and Country adult tricycle, like new, complete with rear basket, chain and lock, $150; TU 1-3041.

8—ARTICLES FOR SALE

CHRIST CHURCH Fair Preview, Saturday, May 15, 10-4 p.m. Handcrafted treasure treats and giftables. 61 Grosse Pointe Boulevard.

MAY MADNESS—Bargains will drive you crazy, golf clubs, TV's, turntables, speakers, lawn camping equipment, milk glass, drapes, luggage, dog clippers, crafts, much more. 20033 Holiday, Grosse Pointe Woods. 10-4. May 14-16.

SCUBA equipment, U.S. Divers best in 1972, tank, regulator, bac pac, underwater pressure gauge. Professionally inspected every 12 months. Used 5 times, $130. 882-9921.

GARAGE and complete household. Friday and Saturday 10 to 2. 20441 Moross.

FORTY 24" patio blocks, $1 each. You haul, also boys 24" Schwinn bicycle, $25. TU 1-2356.

GARAGE SALE—30 inch gas range, patio table, bathroom sink, kitchenware, linens, jewelry, bicycles, posters, records and tapes. Many, many items and knick-knack, Friday and Saturday, 10-4, 1426 Lochmoor, Grosse Pointe Woods.

KENMORE WASHER, white, $75; Westinghouse gas dryer, white, $35; Hot Point stove, yellow, $100; Hot Point refrigerator, yellow, $100. Stove pipe barbecue, $50. 839-0149.

MUST SELL—Antique hand carved four poster mahogany twin beds with custom made mattresses and box springs. Best offer. 886-0001.

SOLEX, Model 3800, excellent condition, saddle bags, lock and chain, $125. Call Jim, 821-7776.

KARASTAN Oriental 10x16', like new, paid included. 885-2477 after 6 p.m.

GARAGE SALE—Saturday, May 15, 9 a.m. to 2 p.m. 19919 West William Ct. Grosse Pointe Woods near Fairford Rd.

GARAGE SALE—May 15, 16—12 to 5. 1265 Three Mile Dr. Grosse Pointe Park.

STAIRWAY elevator (Stairglide). Excellent condition $600. Wheelchair — light weight steel and aluminium, 25 lbs., $200. Evenings after 7 p.m. 881-0400.

12# WASHER, gas range (24x20). 886-3627 between 4 p.m.-8 p.m.

AIR CONDITIONER, 20,000 BTU, $165. Poker table, new, $45. Dog cage, used once, $20. 372-5132.

GARAGE SALE—Saturday, May 15, 9 a.m. 11828 Laing.

LOVELY SET of poker chips in case, antique copper tea kettle, milk glass handle, ash trays, miscellaneous glass and silver items. 821-6786.

88" QUILTED sofa, $149. Lounge chair; $39. Magnovox radio-phonograph, $49. Decorator table lamp, $40. All in excellent condition. Call after 5 p.m. 881-2129.

GARAGE SALE—Thursday, Friday, 15940 Evanston. Furniture, housewares, incinerator. 884-0581.

GARAGE SALE—1254 Harvard. Saturday, May 15, 10-5.

QUILT TOPS, two, Crazy Quilt pattern, double bed sizes, small rocking chair, baby buggy, play pen, wooden high chair, etc., in baby items. 882-6163.

EXECUTIVE "U" shaped desk, walnut and cane, consists of 3 pieces with 2-file drawers. $350. Barber chair, $150. 4 office chairs, $50 a piece. 885-6026.

GARAGE SALE — Air conditioners, Hi-Fi, household items, toys, Saturday only. 9-1 p.m. 291 Cloverly.

EXCELLENT sofa, 88" Italian Provincial, gold silk brocade, $250. Royal walnut 56" coffee table, blond wood dinette suite, kitchen suite, lamps, chairs, floor fans, bric-a-brac, odds and ends. 18914 Chester, 1 block west of Moross, Saturday 10-4, Sunday 12-4, May 15, 16. No pre-sales. Cash please.

GREAT Garage Sale—Many children's toys, "Creative Playthings," loads of miscellaneous. Saturday, May 15, 9 a.m., 1424 Bishop.

SALTON Hotable Serving Cart, Marble top coffee table, Drop-leaf end table, Tea Wagon, Corner Cupboard, Oak dresser, large oak frame. Call 882-6654 after 5:00 p.m.

HUGE Garage Sale—trunks, cameras, love seat, clothing, much, much more. Thursday, Friday, 9 to 2. 19196 Mallina, north of Moross.

8—ARTICLES FOR SALE

FRENCH Provencial light blue and white love seat, 2 velvet light blue traditional chairs. 881-5724 after 5 p.m.

GARAGE SALE — Carriage, crib, baby equipment, childrens clothing 6 months to 6X, toys, games, excellent condition, miscellaneous. Reasonable prices. No pre-sale. 10 a.m.-4 p.m. Thursday, Friday. 470 McKinley.

TOY MODEL cars wanted in plastic or metal. Ron 886-6174 (home), 224-5882 (office).

ESTATE SALE — Dining room, living room, bedroom furniture, twin beds, hide-a-bed, washer, dryer, color T.V., all like new, dishes, glass, pictures, bedding, top label ladies clothing size 10-12, much more. 10-4 p.m., Saturday, May 15, 22870 9 Mile Road by Jefferson, Apt. 21, St. Clair Shores Villa. Conducted by Mayfair.

CIRCLE THE DATE — Saturday, May 22. 50 families join together to stage Grosse Pointes largest yard sale on the grounds of Richard School. 10 A.M. TO 4 P.M. Lunch available.

36 INCH Magic Chef gas range, good condition, $35. TU 1-1413.

GARAGE SALE IN A BAR . . . We're remodeling and have odd lots cocktail glasses, dishes, assorted kitchen items. Lochmoor Lounge, 20934 Mack, Grosse Pointe Woods, Friday-Saturday after 10 a.m.

MOVING — BARGAINS GALORE — antique ornaments, dishes, recliner chair, televisions, sunlamp, Electrabroom, floor polisher, firescreen, draperies and track, bar-B-Q, garden tools, hardware items, much more. 821-8241.

BASEMENT SALE — Moving, furniture, clothes, chrome kitchen table, Zenith record player, typewriter, adding machine, misc. Friday and Saturday, 10 to 5. 804 Beaconsfield.

MOVING SALE
1291 ROSLYN ROAD
(Corner Marter)
GROSSE POINTE WOODS
Friday, May 14 — 11-4
Saturday, May 15 — 10-3
Mahogany baular chest; drum table. Occasional tables, lamps, accessories. French style TV cabinet, picture frames; English cups, saucers; block front secretary, rocking chair, 2 arm chairs, fans, heaters . . . Hoover vacuum, electric range, all kinds kitchen utensile, Francican Apple pattern set, genuine Empire bed, dresser, library table, large beveled gilt mirror . . . Irwin (Grand Rapids) bedroom suite - twin beds, triple dresser, small chest of drawers, inlaid mahogany, 18th century style, excellent condition . . . Trunks, Whirlpool automatic washer, G.E. chest freezer, porch chairs, Ironrite, exhaust fan, Victorian arm chair, bedding, linens, suitcases . . .
ALL PRICED TO SELL
CASH & CARRY
A & R POINTE SERVICE

COMPLETE SOUND Design stereo system; Garrard turn table and speakers; Ampex tape deck; completely landscaped H.O. race track; fully equipped aquarium; three bicycles; wicker sofa and chair; 4'x8' ping pong table; color TV. 886-4322.

GARAGE SALE—Household items, clothing, some furniture from three homes. Double oven electric stove $35. Saturday only. 821 Trombley Road, 10-4.

LOOKING for fine paintings? 2 special water colors by Fritz Mayhew. 889-0500, ask for Mr. Purdy.

HANDMADE quilts, prints and applique, double and Queen size, $60 to $120. 886-7605.

BASEMENT SALE — Saturday Only. Books, toys, apartment gas stove, Rattan furniture and lots of miscellaneous. 19994 E. William Ct.

CARPETING, 11½ feet wide, 14 feet long, beige. Antique crystal lamp. 882-0382.

SOLID WALNUT king size bed, support box spring and mattress. 882-2679.

WROUGHT IRON furniture, (new), Rattan bar, Victorian piano stool, typewriter, 2 drawer filing cabinet (steel), dictionary. 882-8738.

STEREO—Maranze receiver, 2 advent loud speakers, 1219 dual turntable. Call 884-7306.

CARPET SAMPLES, enough to do large room, $25. Old glider, $10! Mini-bike, needs repair, $20. 882-2422.

8—ARTICLES FOR SALE

MOVING SALE
244 WILLIAMS
GROSSE POINTE FARMS
Wednesday, May 19, 12-6 p.m.
Colonial style love seat, modern double bed, large dresser, sofa, (needs slip covering), upholstered chairs, 5 Heywood Wakefield arrow back chairs, chest of drawers, bookcases, old Silvertone radio. Window fans, frames, stove, refrigerator, dolls, doll clothes, books, games, 78 records, floor lamps, accessories. All priced to sell. Cash and Carry. A & R Pointe Service.

WILL TRADE double bed complete for good ¾ bed complete. 885-2209.

LAWSON COUCH, $150. Designer couch, $300. Love seat, $100. 884-3099.

WHITE electric stove, excellent condition, $100. 14,000 BTU air conditioner, $75. Double mattress and box springs, $25. 886-7531.

20 INCH boy's and girl's bikes, good condition. Rocking horse, new skates. Miscellaneous items. 884-8709.

ZENITH 19" color TV console, $80, 1940 console radios — Capehart $20, Scott phono, AM,FM; $60, Konica zoom 8-IIB, $10, Super Ikonta C, $60, Kodak Bantam $6, Ikoflex $24. TU 5-0293.

GIRL'S 3 speed bicycle, excellent condition, $35. Woman's 3 speed bicycle, $25. 886-1924.

FATHER'S DAY SPECIAL —New 82 inch triple chime moon face grandfather clocks. Cost $800, sell $425. Builders models mattresses, new in wrapper, save over 50%, full size $95 a set. Queen size $150 a set. 893-7998, 922-1368.

BABY FURNITURE and clothes, dinette set, dog house and cage, Misses sizes 1216 clothing, men's shirts small size, sand box and miscellaneous household. Moving — all items must sell. Saturday 10 a.m.-2 p.m. Basement of 4603 Woodhall, 1 block off E. Warren.

CLOTHES, 2 TVs, black and white, books, kitchen sink, junk and stuff. Saturday only 9-5. 5966 Whittier near Harper.

POOL TABLE, bar size, slate top, very good condition. $175. 886-6818.

SOFA, brown print, Lawson, excellent, $85. Aluminum combination door, $36", $10. 884-1076.

EARLY AMERICAN dining table, 6 chairs, very good condition. 882-6111.

CHILDCRAFT crib and dresser, bassinette, buggy. Antique picture frame, 6'x 4' hand carved oak with gold leaf. After 4:30 p.m. 889-0658.

CHARGER mini-bike, kick start, car carrier, ski for winter, $100. Also wanted any old or foreign beer cans. 884-2349.

TABLE, 4 chairs, ice box, gas stove, police radio, Schwinn exercycle, 2 gold chairs and ottoman, tables, office desk and chair, cedar chest, picnic table. 23253 Robert John between 8-9 Mile Roads, second block off Lakeshore, Thursday, Friday, 10-4.

HARTLEY 10" speaker in cabinet, Sherwood tuner, Bogen turntable. Child's Tot guard Ford car seat, $15. 885-2070.

ESTATE SALE — By appointment only. Carved ivory collection, carved curio cabinet, oriental carved table, crystal chandelier, carved bedroom set canopy twin beds, Hammond organ full pedal, other decorator furniture, oil paintings, signed glass, much more. 774-0130. Conducted by Mayfair.

ANTIQUE KORNER
SPRING SALE
Dressers from $8, mirrors from $5, stained glass, oriental rugs, guns, dining room tables and chairs from $20. We buy and sell all types of antiques. New hours, 11-6. 884-0090.

This Sat. & Sun. FANTASTIC RUMMAGE SALE — Glass, Brass, Collectibles . . . some items brand new. 17500 Chester, cor. Neff. Sponsored by Northeast Detroit Lions Club.

ETHAN ALLEN bedroom furniture, twin size headboard, 36 inch chest, 48 inch dresser, 48 inch desk, bookcase top, chair, corner box lamps. Porch furniture with reversible cushions, Early American loveseat with reversible cushions. Call 882-5844 after 5 p.m.

8A—MUSICAL INSTRUMENTS

PIANOS WANTED
GRANDS, Spinets, Consoles and Small Uprights.
TOP PRICES PAID
VE 7-0506

HAMMOND electric organ T-100 series, Fruitwood finish, $895. 824-1358.

ALL MUSICAL INSTRUMENTS
RENTALS $8.50 per month. Drum outfits, amplifiers, guitars, flutes, saxophones, electric basses, classical guitars, violins, trumpets, oboes, banjos, congo drums, clarinets. Others. All rental fees applied to purchase price. Studio, 861-2662.

LOWRY Genie Organ with automatic rythm. Like new. 886-9811 after 6 p.m.

BABY Grand piano, classic design, $1,200. 885-7842.

ORGAN — Lowry Holiday Rythm section, full keyboard, $1,100. TU 2-9217.

GIBSON EB Base, excellent condition, with hard shell case, $150. 884-6846.

CLARINET, wooden, Evette (new $289) asking $159. Cello Strad, copy, German, good playing condition, $990. 882-9303.

WULITZER electric piano, custom built carrying case and full set of spare reeds. 884-7928.

HAMMOND concert organ, AGO pedal board, two 15 in., two 12 in. speakers, reverberator for custom installation. Replacement today, $7,000. Price $2,850. 884-9049.

BALDWIN Acrosonic Spinet piano, excellent condition, $895. 884-1280.

8B—ANTIQUES FOR SALE

FURNITURE refinished, repaired, stripped, any type of caning. Free estimates, 474-8933.

ANTIQUE SHOW and sale, Redeemer Lutheran Church 1800 West Maple, Birmingham. May 12-13, 11 a.m. to 9:30 p.m.; May 14, 11 a.m. to 5 p.m.

ANTIQUE brass beds, twin size, $175 each or best offer. 886-5668 after 6.

ANTIQUE SHOW AND SALE
Orchard Mall—Kest Bloomfield, Michigan. May 17 through May 23. Monday, Tuesday, Wednesday 10 to 6. Thursday, Friday, Saturday, 10 to 9. Sunday noon to 5. Free admission and parking.

BEN FRANKLIN typewriter, 1891, $50. Blanket chest, walnut, $139. Pair Czechoslovakian crystal candelabra, $129. 882-9303.

ANN ARBOR — THE ANTIQUES MARKET, Sunday MAY 16, 5055 Saline—Ann Arbor Rd. Exit 175 of I-94, 200 Dealers. Antiques and Select Collectibles, everything Guaranteed for authenticity FEATURING: (A-4) VERY VICTORIAN walnut furniture, prints and decorations. (A-6) ENG. PORCELAINS—Wall, Worchester, Chelsea, Staffordshire, Pratt, Whieldon. (A-11) Historical PATTERN GLASS and STATES patterns, postcards, shaker tops. (A-13) HISTORICAL blue, Indian baskets, French PAPERWEIGHTS. (A-15) CHAIRS—Ladderback with rush seat and orig. dec., set 6 balloon back, FLO BLUE, BLOWN FLIP glasses. (A-12, A-23, D-13) DOLLS. B-33 Pine cupbd and water bench, (B-34) TOOLS fine axes incl. 2 bladed mortice, saw makers hammer. (C-1) QUILTS. (C-12) Lg. rare MEDALLION punch bowl, CHINESE EXPORT tea pot with stand also coffee pot, SPODE dinner ser/12. (C-21) 2 pc. cut glass punch bowl with 6 footed cups all signed HAWKES. (D-1) PAPER. (D-9) PATTERN and colored glass r/pc table sets. (D-33) Gem roller ORGAN, TOOLS—header, swift, lg. splint plane, sun planer, Sheffield braces, Chippewa beaded buckskin dress, set 6 PA. Dec. arrowback chairs. (E-5) N.Y. step-back flame grain cupbd. (F-2) COIN SILVER, PEWABIN pottery, BASKETS. (F-10) AMER. COIN SILVER SETS 1830-40, 1906 Toledo MASONIC plate, Eggerman Bohemian Decanter c1860, Eng. Sheffield Tea Caddy c.1810. 8 a.m.-4 p.m. (COME EARLY)

FIRST Flea Market of the season, Saturday, May 15, 9 a.m. to 5 p.m. Kennary Kage Antiques, 4928 Cadieux at E. Warren. Flea markets will be held every Saturday. Antique and collectables. Dealer space available. 882-4396.

HAVILAND China, 104 pieces, Evangeline pattern, best offer. 477-5181.

8B—ANTIQUES FOR SALE

ABLE TO PAY top cash prices for USED HAND-MADE ORIENTAL and PERSIAN RUGS. Appraisals. Estates or individuals. Call anytime, DI 2-8400.

CLOCKS, New Haven regulator, oak, 8 day, also, oak kitchen clocks. Call after 6 p.m. 881-2553.

8C—OFFICE EQUIPMENT

IBM TYPEWRITER, $80; Norelco TRANSCRIBER-RECORDER, excellent condition, $125 or best offer. 886-7745.

9—ARTICLES WANTED

CONSOLIDATED Scrap Metal, 11874 East Vernor, Detroit, buying for cash, non ferrous metal, 8 to 4 daily. 331-4200.

SAFES WANTED. Almost any condition. Woods Lock and Safe. TU 1-9247.

WANTED TO BUY — Furniture, glassware, dishes, paperback books, odds and ends. 774-4399.

ABLE TO PAY top cash prices for USED HAND-MADE ORIENTAL and PERSIAN RUGS. Appraisals. Estates or individuals. Call anytime, DI 2-8400.

NEEDED 3 piece set of luggage or miscellaneous suitcases, etc. 821-5121—if no answer 535-1569.

WANTED: Spinet piano, for reasonable price. 885-3669.

WANTED all kinds furniture, appliances, discards. Tax deductible donation. P. E. Churchal 821-1631 or 821-0330.

WANTED Governor Winthrop secretary desk. 886-4917.

REFRIGERATOR — 4 cubic ft. Must be in excellent condition. 885-9210.

URGENTLY NEEDED NOW

Saleable Articles

FOR GROSSE POINTE SYMPHONY BENEFIT MARKET DAY
Saturday, May 22
Grosse Pointe North High
60% TO OWNER
40% TAX DEDUCTIBLE DONATION TO SYMPHONY
• Furniture • China
• Antiques • Pictures
• Linens • Cut Glass
Minimum value $15 per item, professional appraisal if desired. Returnable if not sold.
PHONE NOW
882-1116 822-7141

10A—MOTORCYCLES FOR SALE

74 KX 125cc G.P. Konis shocks. Never raced. 882-0241.

1972 YAMAHA 350, low mileage, excellent condition, $500 or best offer. 343-0489 after 5.

1972 KAWASAKI 125, dirt bike, excellent condition, $285. 882-3740.

1973 HONDA 350 SL, street-trail. Excellent condition. Must sell. 885-1728.

1973½ HONDA 350, 4 cylinder, excellent condition. Adult owned. Electric start. 778-1428.

1973 KAWASAKI 250, Enduro, good condition, $450 or best offer. 527-2522.

ADULT OWNED 1973 Yamaha RD 250, only 1,500 miles, absolutely like new, $575 or best offer. 778-3786.

SUZUKI 1974, TS-185, exceptional condition, $650 or best offer. 821-1337.

10B—TRUCKS FOR SALE

1969 FORD PICKUP, ¾ ton, power steering, 4 speed, camper top, 1971, 360 V-8 engine, $1,200. 884-8782.

11—CARS FOR SALE

AUTOMOBILE INSURANCE as low as $56 per year. Call Chesney Insurance Agency for your over the phone quotation. 884-5337.

1968 FORD wagon, power steering, power brakes, stereo, good condition. $350 772-8286.

1967 FORD Squire station wagon, runs well, $300. 886-1972.

1973 CONTINENTAL, executive car. A real beauty. Must sell. 882-5739,882-6444.

1974 MERCURY Monterey, 22,000 mileage, custom decor, 2 door, metallic blue with vinyl top, stereo, power steering, power brakes, tinted windows. 573-0577.

1973 PLYMOUTH Satellite Sebring Plus. Loaded. Low mileage, excellent condition $2,200. 886-3657.

1974 CHEVROLET Van, good condition. Extras. 821-7430.

11—CARS FOR SALE

1973 CORVETTE—Low mileage, loaded, white with black custom interior. Please call for appointment. 886-1087.

JAGUAR 1973, 4 door sedan, xJ6, white interior, beautiful wood grain, all leather interior, stereo, AM-FM radio, rear window defroster, power steering, power brakes, power windows, air and heating, front and back, $6,900. 642-1221.

1969 TRIUMPH, needs some work, first $500 offer takes. 293-9466 after 6:30, weekends.

1969 MERCURY. Good transportation. Make offer. 885-2611.

1973 PINTO Runabout, low mileage, good condition, power brakes, radio, automatic, $1,300. 882-2570 after 6.

TOYOTA 1975, Celica GT, Bronze, with saddle interior, air, stereo, 5 speed. Like new, $4,000. 771-3535 from 9 to 6 p.m.

1968 COUGAR, power steering, power brakes, air, rebuilt engine, new tires, snows, tape, $625. Chuck. 521-0718.

1974 LE MANS, luxury 4 door, all options, super clean, $2,995. 776-6660 or 886-7936.

1973 DUSTER, excellent condition, low mileage. 778-8815 after 5 p.m.

1975 BRADLEY GT, fiberglass sport car, 400 miles, cost $6,280, sell $3,950. 776-6660 or 886-7936.

1969 V.W. 7 passenger bus, new tires, needs valve job. $500. 331-2699.

1975 CHEVROLET Monza, small V-8, air, stereo, low mileage, excellent condition. Unemployed, must sell. $3,400 or best offer. Weekdays after 5 p.m. 885-7430.

1976 BUICK Estate wagon, 9 passenger, custom, plus all available options, 5,800 miles. Best offer over $6,300. 881-9640.

FIAT, 1965, one owner, light blue convertible, 20,000 miles, 4 new radial tires, $300. 864 Rivard. Phone 884-3303.

1971 PORSCHE, 914, factory mags, AM-FM, $3,295. 886-1264.

1970 PONTIAC T-37, 2 door V-8, automatic transmission, power steering, AM radio. Excellent condition. 775-3721.

GOOD STUDENT CAR—1966 Chrysler Newport. Power steering, power brakes, air, 57,000. One-family owned, $300. Call 822-2092 after 8 p.m.

1967 FIREBIRD, power steering, power brakes, automatic transmission. Runs good. 499-0534.

1971 FORD LTD wagon, power steering, power brakes, air conditioning. Looks good, runs well. $950. 886-8957.

1964 JAGUAR, 4 door, Mark II, black, like new. $3,000. 881-5788.

1973 BMW 2002 automatic, low mileage, air conditioning, sun roof, excellent shape. $5,200. 882-0337.

1974 PINTO 2 door, 4 speed. Excellent condition, $1,650. 882-5452.

1972 FORD LTD Brougham, 2 door, power and air. Original driver. 884-8861.

1970 MAVERICK, good condition, automatic transmission, fine transportation. Call 884-3088.

1937 FORD Custom 500. Excellent condition, Ziebarted when new, $400. 778-4968 after 6.

1976 CAMARO automatic 6, power steering power brakes, console, 1,400 miles, $4,000. 538-2124.

1973 MERCURY Montego MX Brougham, 351 motor, air, 4 new radials, perfect condition. $2,400. 884-4234 after 5 p.m.

1971 CHEVELLE Malibu, power steering, power brakes, air, stereo, extras. Mint condition. 884-5696.

1971 FORD Wagon. Cheap. Must sell. 886-6734.

1965 OLDSMOBILE, power steering brakes, automatic, air, runs good. Must see. 884-5599 after 6 p.m.

1970 PLYMOUTH, 2 door, vinyl top, automatic, 8 cylinder, power steering, power brakes, clean, $760. 822-5523.

CADILLAC, 1970, Coupe de Ville, good condition; all power, air, tilt wheel, 6-way seat, stereo. 777-4167.

CHEVROLET 1970 Impala—Automatic, air, very clean. Must sell. 882-4063.

11—CARS FOR SALE

1967 COUGAR, 3 speed, new tires, good condition. Phone 882-1498 after 5.

1965 VALIANT, 2 door, automatic, bucket seats, good condition, $250. 823-1986.

1975 CHEVROLET Caprice, 2-door hardtop, power steering, power brakes, air, stereo. $4,200. 884-8782.

1968 PONTIAC Lemans, air, new tires, good 2nd car, $550. 886-6912.

1971 CHEVROLET Impala, full power, air, beautiful condition, $1,195. 886-4379 after 6 p.m.

1973 DODGE Polara, 4 door, automatic, power brakes, power steering, air, radio, cruise control, door locks, tinted glass, viniyl roof, $2,000, 58,000 miles. 1-792-5938.

1973 CUTLASS Supreme, V-8, power steering, power brakes, air, FM, very good condition, $2,595. 884-7276.

1975 CHEVROLET Monte Carlo Landeau, vinyl top, air, power steering, brakes, AM-FM stereo, custom interior, $4,450. 776-1221.

1970 DODGE Dart Swinger, 6 cylinder, $1,150. 881-8444.

1975 COUGAR XR-7, loaded, low mileage, wife's car, $4,600. 885-2468.

1974 MG Midget, burgundy-black interior. Excellent condition, good mileage. Best offer. After 6 p.m. 885-8989.

1971 CONVERTIBLE LeMans Sport. Power steering, bucket seats, cassette, $1,500. 881-1874.

1972 DUSTER — 6 cylinder, automatic, air condition, power steering, vinyl top. NO RUST, paint good, mechanically excellent, $1,350 or best offer. 774-1997.

1965 FURY III, automatic, power steering, power brakes, radio, one owner, $350, 882-9296, Thursday, after 6.

1972 CHEVROLET Caprice, 2 door, power, air, excellent condition, $2,500. 884-7436.

1972 ELDORADO. Full power, green-white, excellent condition. 1-465-3678.

1974 DART 4 door, 6 cylinder, power steering, power brakes, new tires, $2,250. 885-1104.

CADILLAC Coupe de Ville—Stereo, tilt wheel, 29,000 miles. TU 2-0120.

1973 PINTO Square Wagon—Good condition, $1,850. Wednesday or Friday after 6 p.m. 882-1336.

CONVERTIBLE, El Dorado, 1976, red, $9,500 firm. Call after 6 p.m. 884-2680.

1971 LINCOLN Continental 4 door, full power, $1,850. 824-0116.

11A—CAR REPAIR

SAVE $ $ on tune-up costs. I have good experience and will come to your house. 822-1902.

11B—CARS WANTED TO BUY

VOLKSWAGENS WANTED
Highest Prices Paid
WOOD MOTORS V.W.
Gratiot at 8 Mile 372-2600

WANTED — 1973 or 1974 large size station wagon, low mileage, no rust. 885-8332.

11C—BOATS AND MOTORS

21' AURORA sailboat, new sails, motor, fully equipped. Good condition. Asking $3,500. 881-8032.

BELLEAU 15'7" boat, trailer, canvas top, 18 hp. motor (Johnson) plus extras. $600. Good condition. Call 771-9586 after 5 p.m.

COLUMBIA 23' 1974—3 sails, outboard, well equipped. 882-4711.

TAHITI 29 Day Cruiser. Self-contained, fiberglass, 454 Chev. 886-4628.

SEARAY, S.R.V. 300, 1974, 30', twin 255 horsepower, V-drive, many extras, low hours, price $22,000. Call 884-9153.

FLYING SCOT 581 Spinnaker trailer, motor, cover, etc. $2,200. 882-2909.

CLIPPER Mark 21, 21', excellent family and overnight cruising boat, trailer, motor, many accessories. Must see. Also, Alcort Mini-Fish, 12' sailboat, fair to good condition, must sell, $250. 881-7403.

11C—BOATS AND MOTORS

16 FT. REBEL sail boat, fiberglass, complete with cover and trailer. 1-725-6378.

1973 SAIL FISH, good condition, $400. 886-3995.

AMF-ALCORT SUNFISH. Excellent condition. 882-1304.

SAILBOAT — O'Day Rhodes 19' fiberglass, 3 sails, motor, trailer. Good condition. $1,700. Discount to Park resident. TU 5-8732 evenings.

1972 SLICKCRAFT SS215. Sleeps 2, head plus trailer. 886-9743 evenings and weekends.

SAIL BOAT, 18' Hampton, 2 sets of sails, trailer, best offer. Call after 6 p.m. 884-9286.

1973 24 FT. LYMAN fiberglass, excellent condition. 225 h.p. Chrysler engine, loaded with extras. $8,500. 772-5137.

1975 18FT. STEURY X180. 135 h.p. Chrysler outboard and "Little Dude" trailer. Ski mirror, tachometer, speedometer, mooring cover, life packets, anchor, dual horns, etc. Used 1 month. Illness forces sale. 882-7015.

HOBIE CATAMARAN sailboat, 14', trailer, excellent condition, $1,300. 886-4915.

FORCE 5, and trailer. Hardly used. $800. 882-9303.

11F—TRAILERS AND CAMPERS

APACHE RAMADA tent camper, sleeps 8, 1968, stove, ice box, furnace, awning, sink, 2 propane tanks, 2 spare tires and wheels, electric brakes, excellent condition. $900. 884-2349.

12A—SUBURBAN HOME

HARBOR SPRINGS, Michigan. Three bedrooms, large living room and dining room, 1½ baths, large lot. Needs work. $28,000. Action Realty 1-616-548-2222. Ask for John Brummer.

12B—VACATION PROPERTY

TWO 1-ACRE lots, Alkan Acres Subdivision, north of Oscoda. Lots of trees, close to Cedar Lake, AuSable River and Lake Huron. Good Coho area. Excellent deer hunting, camping, snowmobiling, etc. Evenings, 293-4582.

BRICK School House, excellent condition, Thumb area, near Lake Huron, 1½ hour drive from Detroit. 1-781-4179, 1-517-864-5621.

12D—LAKE AND RIVER PROPERTY

EXECUTIVE HIDEAWAY, 22 acres, with 3,200 ft. Tobacco river frontage and 1,500 ft. of County road frontage. Lovely new mobile home, completely furnished and steel building on river bank. All newly fenced. Trout fish, swim, canoe and snowmobile on this beautiful rolling and wooded acreage and river. Must see to appreciate. Just 3 miles from Clare. $39,500. Terms. 268-8430.

LAKE HURON near Ocqueoc, Michigan. 3 bedroom brick cottage with garage, 2 baths, fireplace, beautiful sand beach. Days 539-2659, evenings 651-4109.

GAYLORD AREA, water frontage, new year around home, immaculate. Sacrifice. 1-463-0892.

SUMMER or permanent executive home, custom built in 1973, Lake Huron, north of Port Sanilac, 2700 square feet, 3 full baths, 4 extra large bedrooms, natural gas heat, fully carpeted, 31x21 gathering room, huge fireplace. 25' high vaulted ceiling, first floor laundry, scenic view, beautiful private sandy beach, low maintenance exterior with cedar shake roof, brick floor in foyer-kitchen and dining. General Electric full appliance kitchen, great fishing and better in the future, fenced lot with picturesque cedar studded ravine. $98,700. By owner/builder. 884-6983.

12E—COMMERCIAL PROPERTY

17816-17820 E. WARREN. 1,200 sq. ft., like new. 1,600 sq. ft. plus attached 20x24 garage. Central air. One or both. Virginia S. Jeffries, Realtor, TU 2-0899.

12E—COMMERCIAL PROPERTY

GROSSE POINTE PARK, solid brick 3 story office building with elevator. 11½% return on investment. Price $67,500. Land Contract Terms.

GEORGE PALMS, REALTOR
886-4444

12E—COMMERCIAL PROPERTY

EAST WARREN 17140, 20 foot by 50 foot building and extra lot for parking. 885-6026.

GROSSE POINTE PARK—First offering, commercial building with store front plus 3 apartments and office upstairs, a real money maker. Asking $53,900. Land contract terms available.

CENTURY 21
LIGI & ASSOCIATES
886-8770

13—REAL ESTATE FOR SALE

CONDOMINIUM for sale by owner. 4535 Cadieux. Call 884-2446.

10 ACRES

Marine City area, first offering, fantastic custom 4 bedroom brick Colonial with gigantic country kitchen, family room with full brick wall fireplace, 2½ baths, first floor laundry room, all carpeted and draped, built-in oven and range, full basement, oversize 2½ car garage. Must see home. Asking $79,500.

CENTURY 21
LIGI & ASSOCIATES
886-8770

WOODBRIDGE East Condominium apartment, 2 bedroom, 2 baths, carpeting, drapes, $39,000. Immediate possession. 776-3082.

WHERE CAN you find a house in the center of the FARMS, within walking distance of shopping, transportation, Richard and St. Paul schools, the Lake, in the low 40's? 109 Mapleton. Open Sunday 1 to 4. 886-6483.

BISHOP 3900 — MACK
FAMILY ROOM—FIREPLACE

Modern brick Colonial; 1947 built, 3 bedrooms, 1½ baths, tile basement, side drive, 2 car garage. Quick posession.

ONLY $27,500

FORD MANSUR COMPANY
526-2555

GROSSE POINTE — BEACONSFIELD near Jefferson, 2 family 5-5, updated bathrooms and kitchen, carpeted, 2 car, 5½% assumable mortgage. Very clean.

GROSSE POINTE — BEACONSFIELD 5 rooms on rear of lot. 2 bedrooms. Priced for quick sale.
Open Sunday

20008 McCORMICK — Near Moross-Beaconsfield. 3 bedrooms, air conditioned, finished basement, carpeted, pool, garage. It's sharp.

GROSSE POINTE — LAKE-POINTE. 6 large rooms, big family kitchen, 3 bedrooms, large drive, near schools.

CROWN VA 1-6500
TOM McDONALD & SON

FIRST OFFERING
1315 Nottingham, clean 3 bedroom brick bungalow, 1½ car garage, fireplace, large expansion attic.
BELOW OPEN SUNDAY 2-5
1625 Aline — Sharp 3 bedroom bungalow, new kitchen and bath, finished basement, ½ bath, wet bar, immaculate.

WILCOX 884-3550

CHARMING 4 bedroom Colonial. Large living room, dining room, family room and library. Modern kitchen with dishwasher, double oven. First floor laundry. Newly carpeted and decorated. Excellent condition. Low taxes. Quick possession. Lovely street, near schools, in Mt. Clemens. $67,500. 1-465-1475.

OPEN 12-5 Sunday. 21240 Kenmore, corner Helen near Mack. (Wooden fence — no signs), 2½ car garage, 3 bedrooms, central air, Pointe schools, beautiful recreation room, 1½ baths. Lovely trees, patio and gardens. Owner. No brokers.

BERTEEL-GALLAGHER
"The Better Builders"
See our model homes at
703 Balfour
726 Middlesex
OPEN SUNDAY
Let us build for you.
886-6201
881-5853

BALFOUR GROSSE POINTE PARK

Stately 4 bedroom Colonial in excellent condition. Family room off kitchen, 2½ baths. Beautiful interior. Quality at a reasonable price. See photo adv. on page 23.
885-1858

13—REAL ESTATE FOR SALE

BERKSHIRE CONDOMINIUMS

☆ Limited Apartments Available
☆ Full Time Maintenance Man
☆ Established Condominium Association
☆ Swimming Pool
☆ Ample Laundry and Storage Facilities
☆ Apartments start at $40,900

OPEN SUNDAY 1-4 p.m.
1750 Vernier Road, Apt. 14
Mary Bauer, Agent
886-4036

13—REAL ESTATE FOR SALE

ST. CLAIR RIVER HOME, near St. Clair—White colonial. 4 bedrooms and 3 baths up; family room with fireplace; living room with fireplace; dining room; kitchen with breakfast area; butler's pantry with wet bar; office and powder room on first floor; full basement with workshops; large dock and boathouse; beautiful area and view — $129,000.

ED SASS
REALTOR
St. Clair Office
Phone (313) 329-9003
Marine City Office
Phone (313) 765-4013

3 BEDROOM ranch on Robert John. Grosse Pointe Shores. Grosse Pointe Woods area. Large family room, beautiful foyer, central air, many extras. Reasonable. 886-5196.

SHARP BRICK bungalow, 2 car garage, finished basement, patio, gas grill, large lot, Grosse Pointe schools, $32,900. 19986 Hut Club, 884-7953.

JOHNSTONE & JOHNSTONE
THREE GROSSE POINTE OFFICES TO SERVE YOU
884-0600 881-4200 881-6300

SHORT WALK TO "HILL" SHOPS—Newly decorated 3 bedroom (master 19x14) CENTER HALL COLONIAL, with 1½ baths on 2nd, plus lavatory on 1st, family room, kitchen built-ins, games room and quick occupancy. $57,900. 881-6300.

FIRST OFFERING in heart of the Farms—Outstanding modern 2-story with six second floor bedrooms plus 7th bedroom on 1st, paneled library, 37 foot terrace, out-of-this-world St. Charles kitchen, family room with wet bar and 3-car attached garage. Call for details of the many additional amenities. $160,000. 881-6300.

ATTRACTIVE, GRACIOUS ENGLISH with 25 foot family room, modern country kitchen, 4 bedrooms and 2 baths plus quarters on 3rd—handy to St. Clare school. Make an appointment today. 881-4200.

CHOICE FARMS LOCATION and 4 or 5 bedroom RANCH with 24' paneled family room with fireplace, party-size living room with fireplace, NEWER KTCHEN, attached garage. Realistically priced. 884-0600.

A RECENT PRICE ADJUSTMENT makes for a great buy in the WOODS—3 bedroom brick RANCH on lovely large lot with den, glassed terrace, games room and central air, too! $50,900. 884-0600.

IN THE PARK—an unusual value for the large family. This offers 5 bedrooms, large kitchen, new furnace with central air plus other up-dated features. Income property at the rear. Priced well below $30,000 and land contract terms may be possible. 881-4200.

PILLARED COLONIAL near Ferry School, built in 1970 with 4 bedrooms, 2½ baths, ultra-modern kitchen with built-ins, family room with wet bar, handy 1st floor laundry, 2-car attached garage and nothing to do but move in. $75,900. 881-6300.

STEPHENS—Gracious SEMI-RANCH with 3 bedrooms on 1st, 4th bedroom on 2nd, den, heated Florida room, all kitchen built-ins, fine games room, 2-car attached garage, and 112x110 site with patio. 881-6300.

STAR OF SEA PARISH—Attractive 5 bedroom, 4½ bath COLONIAL with 29x19 paneled family room, 1st floor laundry, two fine games rooms and 3-car attached garage, plus central air, 107x162 site and possible mortgage assumption terms. 881-6300.

JOHNSTONE & JOHNSTONE
REALTOR®

SCHWEITZER

LUXURY RANCH IN THE WOODS

A large and impressive ranch overlooking a golf course. Many, many superior features such as a large inground pool especially equipped for easy maintenance, and well lighted for evening use; covered patio with double gas grill; beautifully finished basement, opening directly to the back yard. Roomy house has three bedrooms, big family room, den, formal dining room. Shown by appointment.

886-4200

GOOD INCOME PROPERTY

Income property in the Pointe makes such good sense . . . and dollars, too! We have a well-maintained brick two-family that you'd be proud to live in while renting the other unit for a handsome income. Three bedrooms each unit, good kitchens, many new features. A lot of value for only $35,900. Ask to see it soon.

886-4200

FIRST OFFERING
Open Sunday, 2-5

Have you just about given up on finding your dream home? We've listed a beauty that would satisfy the most demanding house hunter. This newer four bedroom Colonial is located in the popular Liggett area in the Woods, and it's in absolutely impeccable condition. The many fine features include: very large family room with pegged floor and natural fireplace; spacious, well-equipped kitchen; first floor laundry, marble foyer; 2½ baths. Just a very fine offering, and well priced in the 90's. You really should plan to see it on Sunday if you are looking for superior housing.

886-5800

CUSTOM BUILT CAPE COD

A beautifully designed house in the popular Cape Cod styling . . . so fresh and appealing you'd be proud to call it home. Spacious and well located for school transportation, shopping. Downstairs plan includes two bedrooms, full bath, and panelled library, screened porch. Three bedrooms and full bath up. Priced at only $59,900,and in excellent condition.

886-5800

IN THE LIGGETT AREA

Your basic four bedroom Colonial, but with many, many extras to put it in the special class. The handsomely panelled family room with natural fireplace is adjacent to a roomy kitchen with big, sunny breakfast area . . . and also opens to a super-size patio with a charming low brick wall. Formal dining room, 2½ baths, attached two-car garage, mud room. Priced in the 70's, and really worth more.

886-5800

Schweitzer

Grosse Pointe Farms 886-5800
Grosse Pointe Woods 886-4200

Offices open 9 to 9 six days. Sunday 10 to 5:30

13—REAL ESTATE FOR SALE

BY OWNER, 1311 KENSINGTON—BRICK COLONIAL
Large partially fenced lot with trees. Modern kitchen with breakfast room, paneled den, large living room, dining room, two very large bedrooms, three bathrooms, screened patio. Excellent condition throughout.
CALL FOR APPOINTMENT—885-3876, 886-4885

Grosse Pointe Real Estate CO.

4 BEDROOMS
Priced in low sixties and in move in condition. Beautifully decorated, like new carpets. Draperies custom made to match decor. Kitchen updated with cupboard doors of framed glass and backed with curtains. Family room and glassed in porch. Huge beautiful lawn. One year Warranty.

3 BR. COLONIAL—G.P. WOODS
Priced in low forties and ready for immediate occupancy. Small family room sets this house above comparable colonials. Good assumable 8½% mortgage. A very very nice house! One year Warranty.

4 BEDROOMS, 2 BATHS—WOODS
Most value for its price of any 4 BR. home in Grosse Pointe! 3 BR and bath upstairs, 1 BR and bath first floor. Family room plus living room and kitchen with dinette. You'll be surprised when you hear the price. One year Warranty.

4 FAMILY FLAT
Remarkable condition with present owner living in one flat himself. Good location. Each flat has 2 BR, bath and LR., DR. with kitchen, Priced right for investment.

2 FAMILY FLAT
Excellent condition, clean and well cared for. Each flat 3 BR and bath, living room with fireplace, formal dining room. Priced in low thirties for early sale.

VACANT PROPERTY
WATER LOT — 15822 Lakeview Court, directly on the water. Beautiful view. Fantastic feature about this property is it's zoned Residential "B" meaning duplex or private residence. Priced $60,000.00.

Lakeshore property—206x350—$70,000
Sunningdale lot at entrance of Lochmoor Club—$35,000
Jefferson Ct. (ask Bill Verhelle about this)—$25,000

882-0087
Grosse Pointe Real Estate CO.
In the Heart of Grosse Pointe

JOHN S. GOODMAN INC.

FOR PROFESSIONAL HELP AND PERSONAL ATTENTION
886-3060 886-3060

FIRST OFFERING

KERCHEVAL — In the Farms — Engaging brick ranch. Slate entrance to refined interior of Living-Dining rooms and paneled den. Bath separates 2 bedrooms. Kitchen with all appliances included leads to patio with Gas Grill. Inviting Rec. room with wet bar for entertaining or relaxing. Both levels wired with speakers for Stereo. Central Air, Sprinkler System and 2 car garage. One could ask for nothing more!

GROSSE PTE. BLVD. — In the Farms — This distinctive five bedroom English commands attention. The warm formality of the dining and living room with fireplace is only a prelude to a Library Garden Room, Rutt Williams kitchen of equal persuasion facing two terraces. Full basement with large natural fireplace. Appealing!

ROSLYN — In Grosse Pte. Shores — Enjoy the fruits of labor! Relax in this charming 2 bedroom Williamsburg. Centered foyer leads to informal living and dining rooms both with fireplaces and an enclosed terrace. Entertain easily from this country kitchen with all modern appliances included. No additional Costs with Central Air & Burglar Alarm system. Move right in! Lot size 80 x 150'.

818 NEFF ROAD — Roomy brick income. Living and dining room, kitchen with eating space, 2 bedrooms, 1 bath. Complete apartment on second floor with one bedroom.

OPEN SUNDAY 2:30-5:00

1209 AUDUBON — See Picture Ad on page 21.

1215 ALINE — Brick Ranch, in the Woods. Roomy living-dining combination, 3 bedrooms, finished basement with well-arranged work room.

19298 RAYMOND — Sunny Colonial, in the Woods, 3 bedrooms, den, powder room, central air. Near St. John's Hospital and shopping.

GOOD HOUSES, GOOD NEIGHBORS, GOOD PRICES
BY APPOINTMENT

5970 THREE MILE DR. — Ranch, 3 bedrooms. Tasteful contemporary decor. Near bus line.

15330 PROMENADE — $22,500 Colonial, 2 bedrooms.

9182 WOODHALL — $18,500 Colonial, 3 bedrooms, near buses, shopping and schools.

OPEN SUNDAY 2:30-5:00

20429 MOROSS — 2 bedrooms, duplex. Possession at closing. Mortgage Available.

BY APPOINTMENT

TOWNHOUSE — Complete with private walled patio in rear. Attached 2 car garage, 4 bedrooms, fireplace. Private street and use of pool and tennis courts. 1250 Navarre Place. Priced in the 60's.

DETROIT TOWERS — Two spectacular condominiums with natural fireplaces — Fine libraries, spacious bedrooms and new kitchen and pantry. Priced in the 60's.

JOHN S. GOODMAN INC.
93 Kercheval "On The Hill"
886-3060 886-3060
Member of Grosse Pointe Real Estate Board

13—REAL ESTATE FOR SALE

METAMORA HORSE COUNTRY

275 ROLLING ACRES, some woods. Located on Dryden Road, Lake George Road and Hollow Corners Road. $1,000 per acre. Land Contract terms.

GEORGE PALMS, REALTOR
886-4444

QUEEN

FIRST OFFERING
An immaculate 3 bedroom 1½ bath colonial in the Farms with family room. Very tastefully decorated.

MEDITERANEAN COLONIAL
A large and well maintained home near Windmill Pointe having 3½ baths and 6 bedrooms. A 21x18 family room and 2 basement recreation rooms will afford Mom and Dad quieter moments when needed.

WALK TO FARMS PIER
a new home being completed by builder. Still time for you to choose colors and many finishing details. All rooms generous in size. There are 4 bedrooms. Call for detailed information.

ELEGANCE AND COMFORT COMBINED
There's no carbon copy of an architect designed and custom built home such as this colonial. Beautiful details, circular stairway in a foyer abounding with lovely marble. A charming paneled library with a natural fireplace, 4 bedrooms, 3½ baths plus a "wouldn't believe it's a basement" are waiting for the right person!

YOU MUST SEE
What the owner has done to this older and smaller home in the Farms. House completely redecorated and carpeted in '76. Has brand new built-in dishwasher and is barely over 30.

IN THE FARMS
Living space galore in this 5 bedroom 3½ bath colonial. The large "GATHERING ROOM" is used exactly for that purpose. Gather for dinner, TV watching, reading, studying, family projects or for just plain socializing—a room that is always in use. Ideally located on a cul-de-sac and most convenient for elementary school.

VACENT
Lake Shore—Moross
Carver St.

COMMERCIAL
Medical Bldg. (Grosse Pointe Woods)
14500 Kercheval (Detroit)
Vacant—Beaconsfield and Eight Mile

DETROIT LISTINGS
5107 BALFOUR—Move right in! 3 bedroom colonial built by Edw. Russell
5085 AUDUBON—4 bedrooms. 1st floor den
5500 BISHOP—3 bedroom Cox & Baker Cape Cod

WM. W. QUEEN
886-4141
Member Grosse Pointe Real Estate Board

OPEN SUNDAY 2-5

611 PERRIEN PLACE, Liggett area. Center entrance. Cape Cod (4) large bedrooms. 2½ baths. Featuring 2nd floor laundry room. Complete with family room, large screened porch. A beautifully maintained home.

2072 LENNON. This (4) bedroom brick 1½ story will be open for your inspection. This home features NFP, formal dining room. 2 full baths and a 1½ car garage.

443 MOROSS. This Early American decorated Colonial has three large bedrooms, 1½ baths, country kitchen, 25' family room, finished basement, all for $42,500. Call for more details.

19612 & 19624 PARKSIDE — BUILDER'S NEW MODELS. English Tudor custom built, featuring living room and formal dining room. Cathedral ceiling in family room with wet bar, (3) bedrooms, 1½ baths, 7½% mortgage available — Model is ready for immediate occupancy. House under construction. New owner can select colors complete to their liking. Priced in low 40's.

22929 CLAIRWOOD — 1st time offered. This brick Colonial features (4) bedrooms, 2 baths, complete with a large family room. (NFP), country kitchen situated on a lot 60x130. Gas Bar-B-Que and ready for your occupancy.

BY APPOINTMENT PLEASE

DANBURY LANE—Custom built in 1966 for present owner — (5) bedroom. C. E. Colonial, 3 baths. Family room. 1st floor laundry. Den. Central Air. Inground pool 18x36. L. C. terms available. Grosse Pointe schools.

ANITA—We offer this (3) bedroom brick ranch for your personal inspection. Features large kitchen, gas FA heat, (2) car garage, fenced yard. Priced under 40's.

ALLARD — Unless you see this home you couldn't appreciate how the present owner has taken care of it—Immaculate from top to bottom. Offers living room with natural fireplace, dining room, Florida room, 1½ car garage, situated on a 40x128 beautifully landscaped lot. Priced in the low 40's.

HAMPTON—Perfect for the newly married's this (3) bedroom ranch, with natural fireplace has a lot of living space to offer. The family room overlooks a covered patio and tree'd lot. 1½ car garage. Priced in the mid 40's.

McMILLAN—Yes, we have a (4) bedroom, 2½ bath, C. E. Colonial in the Farms, features living room, NFP, formal dining room, library with screened porch, mud room, recreation room. 2nd floor screened porch 20.6x24.6. Perfect for 2nd floor family room or what have you. Priced in low 60's.

BALFOUR — Delightfully decorated American Colonial, (3) bedrooms, 1½ baths, complete with updated kitchen, family room, new roof, new furnace ready to move into. Priced low 50's.

ROSLYN — Young married's. Tired of high interest rates—try this 7% mortgage with payments of $226.00 per mo. For this 3 bedroom ranch, complete with family room. $13,000 will move you in.

SHOREWOOD
E. R. BROWN Realty, Inc.
GROSSE POINTE WOODS OFFICE
20431 MACK AVE. 886-8710

13—REAL ESTATE FOR SALE

FIRST OFFERING

FARM COLONIAL in The Woods. 5 bedrooms, 3½ baths, spacious family room. Immediate occupancy. $40,000 assumable mortgage at 7¼% makes this home a great buy. 1580 Oxford. $63,900.
EXCLUSIVE LISTING BY

DETROIT BOND AND MORTGAGE CO.
424 Book Bldg., Detroit
961-1611 or 961-4557

WALLED GARDEN

Classic Condominium featuring 4 bedrooms, 2½ baths, living room with fireplace, formal dining room, kitchen with formica counters and new cabinets.

NEAR THE LAKE

In the Farms, center entrance Colonial, large living room with natural fireplace, formal dining room, library, powder room, kitchen, pantry, Florida room, 4 bedrooms, 3 baths, 2 car garage, beautiful yard.

GEORGE PALMS, REALTOR
886-4444
Member Grosse Pointe Real Estate Board.
A Family Business For Over a Century.
Experienced Sales Person Wanted

OPEN SUNDAY 2:00 to 4:00 — 15 CRESTWOOD. Finest of Ranches — all rooms are spacious and well planned. Features 3 bedrooms, 2 baths, extra special family room with a fireplace and kitchen. Well maintained — fine grounds (room to move). A good one!

OPEN SUNDAY 2:30 to 5:00 — 11 OXFORD. Newer Center Hall Colonial in prime Shores location, Has living room and full dining room. The family room has a fireplace and overlooks an outstanding patio and grounds. The utility room is on the first floor and is an added feature. 2nd floor has 4 spacious bedrooms, 3 baths plus dressing room and dressing area.

20651 MOROSS ROAD — GROSSE POINTE AREA: Close to the express-way and St. John's Hospital. Extra fine Bungalow with living room, dining room, 2 bedrooms and bath down. Expansion attic on the 2nd floor — much more property included than you would expect. A good one — priced under $24,000. — Stop by Sunday and see it.

SHOWN BY APPOINTMENT:

GROSSE POINTE FARMS — An outstanding Colonial located close to the Lake. Custom built by the present owners and features 5 bedrooms that include a master suite. 1st floor has a paneled library with a fireplace, step-down living room, garden room, ultra modern kitchen and full dining room — So many extras.

CLOSE TO GROSSE POINTE: Easy walking distance to St. Clair and modestly priced — a lot of house for the money. 3 nice bedrooms and bath plus an extra room on the first floor. Extra large dining room and a modern kitchen — Attractive assumable mortgage.

30 OXFORD — The ultimate in English Tudor. A classic house designed for the discriminating. Ultra modern kitchen here (everything), nicest library (all paneled with a fireplace), super garden room and that's only the beginning. Master Suite, 4 family bedrooms, paneled den and maid's quarters on the 2nd floor — Well maintained.

Available for showing (1st time) — Just fine! Colonial with 3 bedrooms, 1½ baths, screened porch, kitchen with breakfast nook, recreation room — the works. Won't last.

PURDY & TOLES ASSOCIATES
889-0500

CHAMPION

Open Sunday 2:30-5

CHARM AND POTENTIAL. 1404 Kensington — Low Forties with family sized kitchen and paneled family room. This house is a handyman's dream.

DUTCH COLONIAL. 1227 Bishop — Delightful house with 3 bedrooms, 1 bath, great mortgage assumption, all aluminum trim plus many extras.

VERY SPECIAL RANCH — 3 bedrooms, 1½ baths, new kitchen, spacious family room. Modern or traditional—this house will refresh tired spirits. 1571 S. Renaud.

BY APPOINTMENT

FIRST OFFERING—Set on a beautifully landscaped, unusually large lot on one of the most prestigious streets in the Farms. Designed and quality constructed by the owner with all the extras for comfort and convenience. This spacious seven bedroom, four and a half bath house allows for a casual lifestyle for the active family. Includes a library, a lovely family room, with wet bar, overlooking a covered patio and well-manicured private back yard. And in the basement . . . a recreation room plus a games room . . . Three-car attached garage.

LAKESHORE ROAD—Center entrance colonial tastefully decorated throughout. Superb kitchen with built-ins and eating space. Four bedrooms, two baths, large living area. Immediate occupancy.

GRACIOUS LIVING—in a French Colonial with spacious floor plan. Includes Master suite, three additional bedrooms, screened terrace across back of house perfect for entertaining, and many more fine features.

MONTEREY COLONIAL—Grosse Pointe Farms location. Bright and sunny garden room, as well as a warm cozy Family room. There are four bedrooms and two baths on the second floor and an extra bedroom and bath on the first. Centrally air conditioned. A delightful family home.

CHAMPION
Realtors

Rachel Clark	Shirley Kennedy
Sally Clarke	Lorraine Kirchner
Ann Dingeman	Evelyne Rupp
Dorothy Healy	Mary Walsh

Catherine Champion, Broker
102 Kercheval 884-5700
Members Grosse Pointe Real Estate Board

13—REAL ESTATE FOR SALE

Grosse Pointe Real Estate CO.

FIRST OFFERING—This new offering could cut your commuting time to three minutes or less. We are offering an excellent small office building located on Mack Avenue for under $45,000.00. Your examination will prove that it is in top shape. It offers central air conditioning, three or more offices on the first floor and a basement that is carpeted and paneled, perfect for a manufacturer's representative.

882-0087
Grosse Pointe Real Estate CO.
In the Heart of Grosse Pointe

GROSSE POINTE'S FINEST

From its grand scale to its meticulous detail, this house would be called a Villa if it were in Europe. This well maintained residence, of manageable size, is perfect for a large family. The dead-end street assures privacy and quiet. Just a short walk from Lake St. Clair and a private park.

Nestled on a quiet street in the most prestigious area of the Farms is a home that offers the connoisseur of warm and elegant living every joy and comfort. Downstairs are a large living room, library, family room (all with fireplace), dining room and 2 powder rooms, breakfast room, and large kitchen. Six bedrooms and four baths are upstairs.

The elegance of the Mediterranean is preserved in this meticulously well maintained and modernized home. Five bedrooms, three baths, powder room, modernized kitchen, family room and recreation room provide comfort and leisure. Adjoining lot affords room for the tennis enthusiast.

For investors we offer a two family home in excellent condition and realistically priced to allow for a good return on the investment. Each unit has two bedrooms, dining room, living room and kitchen. Certificate of occupancy available at closing. Ready to sell and owner wants it sold.

Danaher and Baer
REAL ESTATE
84 KERCHEVAL
"On The Hill"
885-7000
Member Grosse Pointe Real Estate Board

WATER PROPERTY ALGONAC AREA

A beautiful estate on private road, 2 homes, one on the north channel of Lake St. Clair, and one on a deep canal. Main house 5 years old, has cedar shake roof, parkay floors, cathedral ceilings. Two large master bedrooms, 2½ baths, large boathouse with electric hoist and large workshop. Owner retiring to Florida. Will sacrifice for $98,000.

OPEN SUNDAY 2-5. 8963 COLONY DRIVE

Exceptionally well built and decorated 4 bedroom Colonial, 2½ baths and convenient 2 car garage. All on waterfront property with steel seawall.

Great buy. Large 3 bedroom Colonial home on clean canal. Directly off the north channel of the St. Clair River. Includes 2 baths, 2 car garage, seawall and boat well. Beautifully landscaped.

Custom 3 bedroom brick ranch. Home in A-1 condition, 2 full baths, large living room, kitchen and dining area, 2 car attarhed garage all on canal with seawall. Excellent buy.

Beautiful spacious 2 bedroom brick home on canal. Large living room fully carpeted. 1½ baths. Priced right.

Lovely 3 bedroom home, large living and dining area. Attached oversized one car garage, gas heat. Fantastic price at $38,500.

We have many more new and used homes in this area. Call collect.

ISLES REALTY
6625 Dyke Road (M-29)
794-3150 794-4650

FIRST OFFERING—FINE FOUR BEDROOM, TWO BATH RANCH with Grosse Pointe Schools. Just $45,900! And to add to the excitement how about a close to Eastland location and early occupancy!

FIRST OFFERING — THE CLEANEST, MOST ATTRACTIVELY DECORATED FOUR BEDROOM RANCH WE'VE SEEN IN ST. CLAIR SHORES! There's so many fine points we don't know where to start—like 1½ baths plus lavatory in basement off the recreation room, family room, central A/C, beautiful newer neighborhood, close to East Jefferson—call now!

TAKE A LOOK SUNDAY 2-5 p.m.

1378 AUDUBON—Don't let the new low price fool you . . . this spacious 3 bedroom, 1½ bath Colonial with the huge family room is a best buy in the mid-50's!

67 RADNOR — TOP LOCATION, 2½ BATHS, family room and superb "total convenience" kitchen makes this three bedroom Colonial in the low 60's a must see home!

67 VERNIER — GROSSE POINTE SHORES — UNDER $50,000! And this beautifully decorated three bedroom Colonial can be yours in time to enjoy the outstanding park facilities near by!

BY APPOINTMENT

IN BEAUTIFUL GROSSE POINTE FARMS — And at a big reduction in price, there's a most interesting Colonial we'd like to show you. The winding, tree lined street just adds to the charm you'll find in this four bedroom, 3½ bath home.

HOW ABOUT FOUR BEDROOMS, ETC. FOR ONLY $33,500! Ideal for a young family, this 4 bedroom home has a great recreation rom, fireplace, fenced yard and assumable $24,600 land contract at 8½%!

STRONGMAN, KELLY & ASSOCIATES
889-0800

13—REAL ESTATE FOR SALE

Grosse Pointe Real Estate CO.

OPEN SUNDAY 2-5
1371 Berkshire ..... 4 Bedrooms
1351 Anita ..... 4 Bedrooms
1557 Hollywood ..... 3 Bedrooms

882-0087

Grosse Pointe Real Estate CO.

In the Heart of Grosse Pointe

13—REAL ESTATE FOR SALE

GROSSE POINTE WOODS, 3 bedroom Colonial, well maintained, $36,500. 881-9684.

NORTH OXFORD. Fieldstone Colonial Farm House. 5 bedrooms, 3 baths, 2 lavatories, library, family room, breakfast room, 2 fireplaces, central air, priced in 90's. No brokers please. By appointment only. 885-8502.

GORGEOUS Executive home in prestige area. 4 bedrooms, family room, formal dining room. Century 21-Avid, Inc. 778-8100.

OPEN SUNDAY 1-6

CONDOMINIUMS GALORE. In Grosse Pointe Woods and St. Clair Shores you have a choice from fifteen townhouse condominiums! All have either attached garages or carports. These are centrally air conditioned and come available with a multitude of options. See our six model apartments at SHOREPOINTE off Mack between 8 and 9 Mile Roads.

FIFTY-FOUR ALREADY SOLD. Our last is a three bedroom townhouse with spanking new kitchen and decorated with colors and carpeting of your choice. In the Grosse Pointe School District and centrally air conditioned with a first floor lavatory and ready for immediate occupancy. See our model apartment at 19986 Vernier, one block east of Eastland shopping.

IN THE WOODBRIDGE Condominium complex we have a two bedroom townhouse which has just been completely decorated with carpeting and new kitchen appliances. Our owner is moving out of state so has allowed us to place the realistic price of $39,900 on this like-new apartment.

OPEN SUNDAY 2-5

468 MANOR. Priced below the competition because our owner has already purchased another house and is ready to deal. This colonial has that all important extra first floor room and the completely remodeled kitchen has a breakfast room. Priced realistically at $43,700.

AVAILABLE BY APPOINTMENT

BEEN SEARCHING for a four bedroom colonial with a large family room with fireplace and an attached garage? We can offer you a selection of three such houses from which to choose. All three are presently under construction and will be ready for summer occupancy. Two houses are on a deadend street which leads to the lake. The other is on Oxford Road in the Woods.

WE ARE OFFERING YOU the ultimate in fine living: An elegant Country Manor House on beautiful Provencal Road which has been recently restored, updated and tastefully decorated. This home has a paneled foyer, living room and library. Four family bedrooms each with a marble bath; and as an extra bonus there is a two bedroom apartment over the car garage.

A DUTCH-GAMBREL-ROOFED HOUSE with as much eye appeal inside as from the curb. This three bedroom also has a den to complement the living room and formal dining room. A large covered and screened porch is gained through French doors at the end of the dining room. Priced at $42,000, this first offering should attract a lot of interest.

THE KIND OF HOUSE that will catch you looking. It has that curb appeal that causes you to wonder if it's as attractive inside . . . and it is! This one has a two-story entrance foyer with library, family room, living room and formal dining room. The kitchen has every built-in imaginable and there are two first floor lavatories. Upstairs a private bath services each bedroom. Located in the first block off Lake Shore Road.

LOVELY, CUSTOM BUILT colonial in beautiful park-like setting. Three bedrooms, two and one half baths and garden room. Unusual opportunity to acquire a smaller house in beautiful condition on a 140-foot lot on a quiet deadend street in the Farms. Call us at once as this should sell rapidly.

R. G. EDGAR & ASSOCIATES

114 KERCHEVAL 886-6010

TAPPAN & ASSOCIATES
The Gallery of Homes®

902 BALFOUR—OPEN SUNDAY 2-5 P.M.—Search ends here for some lucky buyer. 5 bedroom, 3½ baths, Elizabethian Tapestry Brick. King-sized rooms. Beautifully pegged 1st floor. Master bedroom 24x16. Has a mahogany paneled reception salon, recreation room 40.8x16, 3 car garage. Certificate of Occupancy already issued.

SPACIOUS AND GRACIOUS LIVING in this 4 bedroom, 2½ bath English on Bedford at Vernor. All large rooms includes den and breakfast room. Priced to sell fast. Call us for an appointment to see this one.

LAKESHORE DRIVE—this home for the executive and his family. Quiet, peaceful and perfect for entertaining. Stately Georgian Colonial with beautiful detail and a view of the lake to enjoy over and over again. Elegant large marble foyer with circular stairway. You must see this distinctive house. Do call for an appointment.

FOR THE FAMILY—Grosse Pointe Park, just waiting for the right family to move in. Charming and in a great location. Priced right. Call us to see it NOW.

749 WESTCHESTER—OPEN SUNDAY 2-5 P.M.—Classic brick colonial. 4 bedrooms, 2½ baths with 25x45 swimming pool and cabanas. Also den and family room, deluxe paneled recreation room with bar. Everything. Only 2 blocks from the lake. Visit this one TODAY.

ONE OF GROSSE POINTE'S most elegant and well built homes. Living room, dining room, family room, library, brand new ice maker in bar room, modern kitchen with breakfast area, all exquisitely decorated. The 5 bedrooms, den and 4 baths upstairs are equally as lovely and there are 2 bedrooms and bath on third floor. Kidney shaped swimming pool is located between large terrace and the lake. A smartly designed bachelor apartment over the garage. Please call us for an appointment to go through this truly beautiful house.

ST. CLAIR SHORES

A BEAUTIFUL CONDOMINIUM in St. Clair Shores, well cared for with carpeting, drapes and kitchen appliances. Attractive rec. room that is paneled and carpeted. Enjoy the luxurious swimming pool for use of residents. Call for an appointment

DETROIT

A SPARKLING CLEAN 3 bedroom Colonial, with lovely 2 year old carpeting, large rooms, eating space in kitchen. Must see the inside to appreciate its warmth and charm. St. Clair Parish and School. Call us and see this home TODAY!

AN IMMACULATE DOLL HOUSE with plenty of room. 1½ story brick with living room, large kitchen with excellent eating space, 2 bedrooms and bath and family room on 1st floor, large bedroom upstairs. Call us to see this home.

5632 LANNOO—OPEN SUNDAY 2-5 P.M.—7 Mile-Mack area—Custom built Cape Cod. 3 bedrooms, 1½ baths, living room, dining room, den, 2½ car garage. Lots of built-ins and many more features.

IMMACULATELY MAINTAINED three bedroom brick Bungalow. Finished rec. room. Shown by appointment. 6174 Lodewyck. Call us for more details.

ST. CLAIR, MICHIGAN

1427 OAKLAND—choice river front location on St. Clair River. Brand new 3 bedroom; maintenance free retirement ranch. Sea wall and board walk.

TAPPAN & ASSOCIATES
The Gallery of Homes®

90 Kercheval 884-6200

13—REAL ESTATE FOR SALE

Grosse Pointe Real Estate CO.

7,397 ACRES — 149 PARCELS
AVAILABLE IMMEDIATELY

Owner desires to sell entire real estate holdings which are spread over Michigan in parcels averaging 40 acres each. All of the acreage is listed under the commercial forest reserve act. This means that taxes are only 15 cents per acre! !

Owner will consider land contract. He is also willing to accept a price considerably lower than the actual value. This makes this property an excellent investment which could be immediately put on the open market through a program we already have prepared.

882-0087

Grosse Pointe Real Estate CO.

In the Heart of Grosse Pointe

HIGBIE MAXON

1ST OFFERING—Cape Cod near Windmill Pte. Dr. Formal dining room, updated kitchen with breakfast room, screened terrace and 2 bedrooms and bath on 1st. 2nd floor has 2 bedrooms and bath. Paneled recreation room with fireplace. Copper piping. 2½ car garage.

1ST OFFERING—Delightful ranch in the Shores. Slate entrance hall with planting area and open stairwell to a recreation room with fireplace and 2nd kitchen. Living room and den overlook rear yard. Library overlooks front yard. 3 nice size bedrooms and 2½ baths. 2½ car attached garage. Central air.

1ST OFFERING—Centrally air conditioned 4 bedroom 2½ bath Cape Cod near Hunt Club. 19½ foot square family room with fireplace. 2 story entrance hall with balcony. 2 car attached garage. 75x150 lot.

1ST OFFERING — Lakeland. 5 bedroom 3½ bath Contemporary Colonial. Spacious living room with fireplace. Paneled library with bar. The family room has a fireplace and bar-B-Q. A mud room is conveniently located between house and 2½ car attached garage. Basement has carpeted and paneled recreation rom. Immediate possession available.

1ST OFFERING — On a cul-de-sac in the Farms. 2 bedroom ranch. Library with fireplace plus a family room. Extra full bath in basement. 2 car attached garage. Lawn sprinkler system.

NEW ON MARKET — Washington Road — 3 bedroom 2½ bath Colonial on nicely landscaped lot South of Kercheval. Family room, 2 car garage.

SITUATED on a beautifully landscaped 300 foot lot near Windmill Pte. Drive this attractive French Colonial offers 4 family bedrooms and 4½ baths plus 3 maid's or guest rooms and bath. There is a library with fireplace, a screened and covered porch with adjoining terrace, a completely finished basement, a greenhouse, a swimming pool, a 2 car attached garage and a detached garage with apartment above. Central air. Call for further details.

BUCKINGHAM ROAD—5 bedroom Colonial on 77x167 lot. Good size rooms throughout. Concrete and steel construction. 2 car attached garage. New furnace. Priced to sell at $53,900.

COLONIAL RD.—Just off Lake Shore—5 or 6 bedroom 4½ bath nicely decorated English. Large family room with Bar-B-Q. Mutschler kitchen. 1st floor laundry. 2 car attached garage. Recreation room in basement.

CLOVERLY RD.—Custom built French Provincial on beautifully landscaped 320x200 ft. lot with pool. 19x25 marble foyer. Library with fireplace. 1st floor master bedroom suite. 3 bedrooms, sitting room and 3 baths on 2nd. Apartment over attached garage. Finished basement. Numerous extras. Call for particulars.

DEVONSHIRE—C. E. Colonial. Den with fireplace, music room, Mutschler kitchen, 2 alvatories and screened and covered porch. 2nd floor has master bedroom with dressing room and bath and 3 family bedrooms with bath. Paneled recreation room. 3 car garage. Priced in 60's.

NEAR RICHARD grade school, South High and the Hill shopping this 3 bedroom English Colonial in the Farms offers nice size rooms. 19x15 living room with fireplace and 15 foot dining room. Kitchen has breakfast room. Recreation room and lavatory in basement. 2 car garage. Price reduced and won't last long. Mid 40's.

HAMPTON ROAD—Ideal ranch for small family or retirees. 2 nice bedrooms, large kitchen. Recreation room with fireplace. 2 car garage. 60 foot lot. Mid 30's. Immediate possession.

LOTHROP AND KERCHEVAL — 1½ story ranch. 1st floor has master bedroom with bath, library with bar, family room with grill and bar room adjoining and 1st floor utility room. 2nd floor has 4 bedrooms and 3 baths. Central air, lawn sprinkler system and security system. 2 car attached garage.

OXFORD ROAD—Why build when you can purchase this custom built 4-year-old French Colonial in a choice location in the Shores. 5 bedrooms, 4 full baths and 2 lavatories, library, tremendous family room and 1st floor laundry. Extras include rear service stairs, exercise rom, central air, security system and intercom. Oversized 2 car attached garage.

LAKEFRONT residence on lot large enough for a pool and a tennis court. 1½ story, built in 1954. 3 or 4 bedrooms and 3½ baths on 1st floor plus a library, family room and laundry room. 2nd floor has 2 bedrooms and bath. Boat hoist. Central air, lawn sprinkler system and 2 car attached garage.

FLEETWOOD — Near Eastland. Deluxe 2 bedroom 2½ bath Condominium. Beautifully finished basement. Central air. Patio.

FLEETWOOD near Eastland. Spacious 3 bedroom 2½ bath condominium. Natural fireplace. Central air. Patio.

Other fine properties for sale in all price ranges. Call for assistance in finding the right one for your needs

HIGBIE MAXON
"Realtors"

83 Kercheval 886-3400
Members Grosse Pointe Real Estate Board

13—REAL ESTATE FOR SALE

FIRST OFFERING—St. Clair Shores. Fantastic 5 bedroom Colonial. 2½ baths, country kitchen, many extras. Century 21-Avid Inc. 778-8100.

FANTASTIC view of water from this beautiful home, located on Lagoon leading to Lake St. Clair. Century 21-Avid, Inc. 778-8100.

GROSSE POINTE WOODS, Quad level, 4 bedrooms, family room, 2 baths, 2 half baths. Appointment only. 884-2071. Open Sunday 2-5.

13—REAL ESTATE FOR SALE

GROSSE POINTE WOODS—1699 Hollywood. 2 bedroom, dining room, large family room, 2 fireplaces, expansion attic, finished basement, 1½ car garage, large lot. Open Sunday 1-5.

CHARMING unique home at $39,000. 545 Neff Road near Village. 2 bedrooms, 2 baths, family room, fireplace, redwood deck, lovely lot. 882-6494.

2 BEDROOM aluminum Cape Cod, $40,000. Must see to appreciate. 779-8841.

47 DePETRIS WAY

Have you seen this remarkable new house? 4 bedroom Colonial, 2 story entry with marble floor, circular stair and balcony, 2 story living room with special windows and mantle. Raised panel study, front room, 17' dining room, laundry on 1st floor—fenced in rear yard, brick walls and landscaping—4,000 sq. ft. in all.

GROSSE POINTE BLVD. AT LOTHROP
Open 2-5

DAVID WILLISON 884-2106

408 FISHER ROAD
GROSSE POINTE FARMS

First Offering
OPEN SUNDAY 1-5

Three bedroom, 2½ bath Colonial. Breakfast nook, dining room, first floor lavatory, screened terrace, extra closets, 18x12 carpeted and paneled basement family room. Assumable 6¾% mortgage. By Owner. $49,900. No agents, listing promised. 882-8587.

OPEN SUNDAY—2-5 P.M.

ROSLYN ROAD 866—4 bedroom semi ranch, 2 baths, generous sized rooms, modern kitchen, a real family home, near all schools and Grosse Pointe North. Reduced $2,500.

HUNT CLUB 20299 — A nice 3 bedroom face brick ranch, walk to Eastland, St. Peter's Parish, carpeted and draped, deep lot. (Grosse Pointe School District) reduced to $35,800.

BY APPOINTMENT

HARVARD 1444—A finer Colonial home, 3 bedrooms with unusual kitchen features, spacious throughout, 2 car garage. Unusual.

CLAIRVIEW AND LAKE SHORE DRIVE

One of the finest locations with an unobstructed view of Lake St. Clair, a home-site for the discriminating owner. The site measures 300 feet in depth, 193 frontage, curving on Clairview to 97.45 at rear.

See our weekly current catalog of homes, pictures and complete details. We are total Multi-List. We offer other near suburban homes.

CARTER & CO.

20223 MACK GROSSE POINTE WOODS

884-4400

13—REAL ESTATE FOR SALE

OPEN SUNDAY 2-5
1797 SEVERN

In The Woods: Classic, center entrance brick Colonial, 3 bedrooms, 1 full bath, 2 lav's, big corner lot, large rooms, new central air conditioning.

4810 HARVARD

Between Mack and Warren: Beautiful English Tudor, recently carpeted throughout, modern kitchen; gas heat, 2½ car garage.

15200 CARLISLE

Near Eight Mile-Hayes: With an accent on useful space. English Colonial. 3 bedrooms, formal dining room, country kitchen, large corner lot. Priced to sell.

HORVATH & ASSOC.
823-2570

OPEN SUNDAY 2-5

Family size home, 4 bedrooms, 1½ baths, modern kitchen, disposal, dishwasher, new carpeting throughout. Carpeled family room in basement. Den on main floor. Aluminum storms, screens. New hot water heater, new gutters, new garage doors, new wiring. St. Clare Parish. $32,000. 4175 Yorkshire. 885-1626.

anne parker Tu 5-4415 offers: in Grosse Pointe "Village" 75' mack business frontage with adjacent home zoned parking . . . a "start or stop" cottage helping Detroit employes have Pointe privileges, a rare bargain for fast decision . . . and in Pointe proximity a custom brick colonial with 4 bedrooms, baths, extras $4,000.00 down, $400 monthly contract.

2 FAMILY brick, 6-6, Mack-Outer Drive area, in the best condition. Cash or assumption Land Contract. 521-1595.

BY OWNER—Grosse Pointe. Four houses from school. After 6 p.m. 823-5631.

2110 LANCASTER, by owner. Brick 3 bedroom, den or fourth bedroom, 2 baths, ½ bath in basement, dining room, large screened patio, extras. Lower 40's. Open Saturday and Sunday 1-4. 881-6114.

HARPER WOODS — 3 bedroom ranch, 2½ car garage, Grosse Pointe schools, St. Peters Parish. Mid-30's. By appointment. TU 1-9366. No Brokers.

1410 BUCKINGHAM, 4 or 5 bedrooms, 2½ baths, modern kitchen. Immediate occupancy. No brokers. 882-8431 after 5:30 p.m. Open Sunday 2 to 5.

CAPE COD 3 bedroom, 2 baths, $68,000. 886-1157.

ONE YEAR WARRANTY ON YOUR NEXT HOME

Things like furnace, hot water heater, electrical system, plumbing system, central air conditioning and built-in appliances are covered and repaired or replaced if they go bad. $100 deductible is all you pay.

Available on any home, after simple inspection, if home is purchased through a Grosse Pointe Real Estate Co. representative.

Can you afford not to buy your home through Grosse Pointe Real Estate Co.? 882-0087.

AVAILABLE ONLY THROUGH

Grosse Pointe Real Estate Co.
882-0087

FIRST OFFERING

There's nothing quite like owning a residence of dignity which an English Tudor home provides, and this is one you shouldn't miss. 5 bedrooms, 3½ baths, library, family room, kitchen built-ins, etc. . . . $75,000. Call us today for full particulars.

YORKSHIRE ROAD

$46,500! Outstanding value. Beautiful street and a fine family home that gives you those features you can't find in most houses in this price range. Spacious rooms. Modernized kitchen, large den, 1½ baths and 3 bedrooms. 55x156 ft. lot. Quick possession. Arrange your appointment with us today.

OPEN SUNDAY 2:30-5

Making a special effort to see this immaculate Cape Cod home in Grosse Pointe Woods wil please you if . . . you'd like a good home that will accommodate both your immediate family and your parents under one roof in a most comfortable way. Stop by and see what we mean.

19950 HOLIDAY ROAD AT TORREY

Excellent location for all family activities and a house that will quickly become "home." This charming New England Colonial has many special features you should see today. Lovely large family room. 4 bedrooms, 2½ baths, and even a large back yard for your enjoyment. Todays the day for you to stop by and discover what could be your next home.

HILLCREST AT BEAUPRE

is the handy location of the one that is often called that "red doll house." With everything all on one floor you couldn't help but enjoy living here. 2 bedrooms, den, activities room, etc. . . . even parquet floors. Perfect for a couple or widow. Let us tell you more.

Borland • McBrearty
REALTORS

395 Fisher Road TU 6-3800
MEMBERS OF GROSSE POINTE REAL ESTATE BOARD

13—REAL ESTATE FOR SALE

DID YOU know, nobody accepted my challenge to show me a better buy than the 2 family at 1346 Somerset? Yanchuk 822-2334 or 824-4169.

N. Oxford 651, TODAY'S BEST BUY! Stately brick Colonial with a circular drive. Large living room with fireplace, formal dining room, 5 bedrooms, 3½ baths, carpet and drapes thru-out. Handsome family room with fireplace and wet bar. Nice kitchen with built-ins including refrigerator. Good 6% mortgage. Just move in!

Harbor Ct. 16, fine French Colonial facing the lake! This 6 year old home features 5 bedrooms, 3½ baths, sunken living room and sporty family room opening out to the terraces, huge dining room, paneled library, immense country kitchen anl 3 car attached garage.

We have two (2) charming ranches—a 2 bedroom and 3 bedroom—ideal for retirees. Call us direct for a showing!

D. DAY REALTY
886-3300

HARPER WOODS — Newcastle, 6 room brick bungalow, carpets, drapes, above ground pool. Reasonable. LA 6-2800 or TU 2-9988.

GROSSE POINTE WOODS—1597 Hampton. Reduced for quick sale, $41,500. 3 bedrooms, 1½ baths, formal dining room, professionally finished basement, excellent move-in condition. For appointment only call 1-286-3725.

BIG HOUSE, small price. You get 6 rooms with 3 bedrooms and much more at 1072 Beaconsfield. Yanchuk 822-2334 or 824-4169.

GROSSE POINTE FARMS—92 Muir Road. 2 bedrooms, 1½ car garage. By appointment. 885-6730. No brokers.

BY OWNER — Ranch, Harper Woods, 3 bedroom, living room with brick fireplace, kitchen, dinette, family room, utility room, carpeting throughout, attached garage. 884-4954.

BY OWNER — Cape Cod on Paget Court in the Woods. 3 bedroom, 2 baths, den. Open Sunday 2 to 5. 882-7155.

STERLING — Fantastic 3 bedroom brick ranch, 1½ baths, big kitchen, family room and fireplace, 2 car attached garage, above ground pool, near schools. Excellent condition. Owner transferred. By Owner. 731-1585.

FIRST OFFERING — 1128 Lakepointe, remodeled 3 bedroom country house, 1 full, 2 half baths, living room, family room, dining room, updated kitchen, 2½ car garage, excellent condition, low 30's. By owner. 824-3251.

456 TOURAINE, brick bungalow, 2 bedrooms, expansion attic, near schools and shopping. Immediate occupancy. Open Sunday, 2 to 5. Other times shown by appointment. By owner. 882-7284.

SPACIOUS English Terrace, excellent condition. Newly decorated. Living room with natural fireplace, dining room, den, powder room, modern kitchen and pantry. Attractive recreation room with wet bar, four bedrooms, 2 baths, 2 rooms and bath on third floor. 3 built-in air conditioners, gas heat, $64,000 includes drapes and attached carpeting and all appliances. By owner. No brokers please! For appointment call 886-7822 or 886-7940.

GROSSE POINTE WOODS
568 Coventry off Morningside near Vernier Road. New custom built brick 5 bedroom center entrance Colonial. Marble foyer, spacious Oak kitchen plus many other features. Open Sunday 2-6. Builder.
TU 4-2750 TU 4-1340

CONDOMINIUMS
NORTH BAY VILLAGE
35110 E. JEFFERSON
(South of Shook Rd.)
Priced from $28,900 to $31,900. 2 bedrooms, attached garages. Models open daily 1-6 p.m.
BIDIGARE BROTHERS INC.
Model phone 791-6880
Evenings TU 1-6988

GROSSE POINTE WOODS, Cape Cod, 3 bedrooms, 1½ baths, dining room, finished basement, fireplace, 1½ car garage, $39,900. No agents, 882-7154.

7 RATHBONE PLACE, 4 bedroom, 2½ bath, access to City Park, open Saturday and Sunday 1-5. 886-2139.

13—REAL ESTATE FOR SALE

GROSSE POINTE WOODS, 7-Mack. 1645 Prestwick Road. 3 bedroom brick Colonial, family room, 2 car attached garage. $55,900. Buyers only. 886-6269.

RESIDENCE with attached 5 room offices. Ideal for real estate, insurance, bookkeeping or counseling. Chandler Park and Outer Drive area. Assumable mortgage. 885-6675.

339 RIVARD, Condominium, Center entrance, Mutschler kitchen, first floor lavatory, 3 bedrooms, 2 baths; 2 bedrooms, 1 bath on third. $53,000. Open Sunday 2 to 4. 881-4306.

13A—LOTS FOR SALE

GROSSE POINTE Builder wants lots. Berteel-Gallagher, 886-6201, 881-5853.

CARMEL LANE, prestigious Farms location, over looking Lake, 90'x139'. Very reasonable. 881-2257.

TAPPAN & ASSOCIATES
GALLERY OF HOMES

VACANT LOT — Lakeshore Dr., between Moorland and Blairmoor. Beautiful location. Build your Dream Home.

TAPPAN & ASSOCIATES
GALLERY OF HOMES
90 Kercheval 884-6200

LAND INVESTORS!
Approximately 180 acres of beautiful land with woods, hills, streams and farmland near Avoca, Michigan. Priced under $800 per acre. This consists of four parcels which can be purchased separately. Call JIM NUNNELEY for details. 884-0600.
JOHNSTONT & JOHNSTONE

14—REAL ESTATE WANTED

WANTED
3 bedroom Colonial in Grosse Pointe Woods, lease-purchase agreement. Write Box B-10, Grosse Pointe News.

SELLING YOUR HOUSE? Client will consider property in the Pointes as a down payment on 70 acres at 26 Mile-Schoenherr or 101 acres near Port Huron. Yanchuk 822-2334 or 824-4169.

14C—REAL ESTATE EXCHANGE

NORTH CHANNEL, 2 lots, steel seawall, across from Deckers Landing, 4 cottages from Chrysler's Yacht Club. Will trade for other real estate. Call after 7:00 p.m. or Sunday, 925-5384.

15—BUSINESS OPPORTUNITY

'A BETTER FREEZER'
CUSTARD — Soft Ice Cream — Slush-Shake — Freezers. Pretzel bakers. Complete service, parts and supplies, Don Preston & Associates. 885-6675.

BEAUTY SALON for sale — Excellent clientele. After 6 p.m. 823-5631.

BEAUTY SALON equipment and goodwill for sale. Top Warren location, unlimited parking. Good lease. Needs Manager-Owner. Virginia S. Jeffries, Realtor, TU 2-0899.

16—PETS FOR SALE

ST. BERNARD pups, AKC registered. Champion blood line, show or pet. Ready Mother's Day. 1-465-1600.

FREE to good home. St. Bernard young female, good disposition. 886-6806 or 886-7895.

POODLES, silver, mini, 3 male, AKC, shots. 7 weeks. 371-6726.

LOVABLE KITTENS looking for a good home, litter trained. 881-3051.

IRISH SETTER pups, AKC and C.C.C. guaranteed. Shots, wormed, show or hunt. Pedigreed. Championship line. TU 1-4030—725-1206.

FREE — 2 female kittens to good home. 886-2513.

IRISH SETTER PUPS, AKC with pedigree champion line, guaranteed shots, wormed, show, hunt, obedience. TU 1-4030.

FREE KITTENS — wanted loving homes for 5 healthy adorable kittens. Please call 882-4079.

DESIRE to locate good home for 4 year old, spayed red Irish Setter. Good with children, loves people. 886-1773.

20—GENERAL SERVICE

CB RADIOS installed. Experienced. Pick-up and delivered. 889-0307.

EXPERIENCED gutter cleaning and window washing for services. Call Bill at 886-3065.

20—GENERAL SERVICE

PLUMBING, PLASTERING, painting, carpentry, masonry, etc. Violations corrected. Nothing too small. GUY DE BOER, 776-3708 or 885-4624.

SUBURBAN MAINTENANCE ASSOCIATES
Make a list of all those small but necessary repairs for home or business and then call us for expert service and free estimates. (20) years in Grosse Pointe area. 776-3038.

CAULKING, roof repair, gutter cleaning, exterior painting. D. S. Construction. VI 1-5959.

20A—CARPET LAYING

CARPET LAYING
NEW AND OLD
Stairs Carpeted Shifted
Repairs of All Types
Cigaret Burns Re-Woven
ALSO
NEW CARPET SALES
Samples Shown in Your Home
BOB TRUDEL
294-5896

21—MOVING STORAGE

GROSSE POINTE MOVERS, local and long distance, reasonable rates. 886-7253.

21A—PIANO SERVICE

COMPLETE piano service. Tuning, rebuilding, refinishing. Member Piano Technicians Guild. Zech-Bossner, 731-7707.

PIANO tuning and repairing. Work guaranteed. Member AFM. Edward Felske. 526-5916.

21B—SEWING MACHINE SERVICE

COMPLETE Tune-Up, $3.95, all makes, all ages. All parts stocked. 885-7437.

21-C—ELECTRICAL SERVICE

ALL TYPES of electrical work. Ranges, dryers installed — remodeling. Electrical repairs, fixtures installed, city violations. Licensed and insured. Colville Electric Company. Evenings 774-9110. Days LA 6-7352.

GROSSE POINTE'S ONLY
HOOVER
FACTORY AUTHORIZED SERVICE
POINTE VACUUM
FREE PICKUP AND DELIVERY
NEW REBUILT PARTS
TU 1-0700
21002 MACK

EXPERT vacuum cleaner repairs, 20 years in business. Free pickup and delivery. 1-year guarantee. 24 hour service on request. 882-9000.

21E—STORMS AND SCREENS

EASTVIEW ALUMINUM INC.
B. F. GOODRICH
VINYL PRODUCTS
ALCOA BUILDING PROD.
Storm Windows, Doors, Awnings. Porch Enclosures
Siding — Seamless Gutters
J.M. Seal Tab Roofing
Storm and Screen Repair
Licensed, Insured, Bonded
15030 Houston-Whittier
LA 7-5616 or LA 7-7230

21F—HOME IMPROVEMENT

ALUMINUM BUILDING PRODUCTS
Best quality aluminum storm windows 3 track, $16.95. Economy 3 track storm windows on special order, $13.95. Storm doors $49.95. Gutters. Aluminum siding and trim. Awnings, wrought iron. Roofing, replacement windows. Glass and screen enclosures. Glass and screen repairs. Aluminum Trim Brake Rentals for the do-it-yourself. Free estimates. Free measure, free delivery. Cash and carry or we install. Insured. Phils Home Service, 12931 East McNichols. Call 371-3724 anytime.

21G—ROOFING SERVICE

LOWEST PRICES on new gutters. Gutters repaired ond cleaned. No job too big or too small. Work done personally. Serving Grosse Pointe for 25 years. Richard Willertz, 50 Roslyn Rd. Free estimates, call TU 1-8170.

J. D. CANDLER ROOFING CO.
97 Years Reliable Service
Residential and Commercial
All types of Roofs and Decks
Gutters and Downspouts
REPAIRS
No Job Too Large—or Small
Free Estimates
Call 899-2100
Insured Workmen

MINOR ROOF repairs, gutters cleaned and inspected. 293-6915.

21G—ROOFING SERVICE

DALLAPE ROOFING COMPANY
New Roof and Repairs
Commercial — Residential
Licensed — Insured
Master Charge Accepted
FREE ESTIMATES
563-6830

ROOFS and DECKS
GUTTERS AND DOWN SPOUTS
Gutters cleaned and flushed
New and Repair Work
Licensed and Insured
884-9512
ADVANCE MAINTENANCE

RE-ROOF
1,000 Sq. Ft. Ranch Home $395.00
INCLUDES:
- 240 lb. seal tab shingles 15 years guarantee
- All labor and material
- Expert in aluminum
- Siding-Gutters-Trim
- Roof Vent—Repairs

FREE ESTIMATE
X-ELENT ROOFING
757-2953

AINSWORTH Maintenance Co. Residential specialist. Roofing, gutters, repairs. Local references. 20 years experience. Free estimates. Call 779-9075, 821-5632.

ROOFING and repairs — shingles — hotply — flat aluminum trim, aluminum gutters. Father and Sons, Bob-Dale Isham. LA 6-0666. LA 6-0427 — 371-1971.

21H—RUG CLEANING

STEAM CLEAN
BY WILBUR
CARPET AND UPHOLSTERY
Carpet, 13c square food, $30 minimum. Couch, $25. Chair, $13. Love seat, $20. Car Upholstery, $40. Velvets, Bleeders and Light Colors, $5 more. 778-1680.

K-CARPET CLEANING CO. Specializing in "steam extraction," the most effective carpet cleaning process ever developed. May we estimate your office or your home? 882-0688.

CALLEBS & SON
Carpet and Upholstery cleaning. Fast drying. Free estimates. Fully insured. 772-9555.

CARPET CARE SYSTEMS
Grosse Pointe's largest and most professional carpet cleaning firm.
- Free Estimates
- Free Pickup and Delivery
- Residential and Commercial
- Mastercharge accepted.

884-4840

21-I—PAINTING DECORATING

THERE IS more to our paint jobs than just a good price —we are prompt, experienced, insured and use quality materials. Call Dan at C. C. Painting, 776-9696.

EXTERIOR PAINTING and electrical repair. Free estimates. 822-7185 or 499-8784. Call evenings.

INTERIOR, EXTERIOR painting, good work, reasonable rates. 886-0719.

CUSTOM PAINTING — 20 years experience, inside, outside. TU 2-1580 after 6 p.m.

INTERIOR-EXTERIOR PAINTING
COMPLETE Decorating service. Paper hanging and removing. Material, workmanship guaranteed. For estimates call
WILLIAM FORSYTHE
VAlley 2-9108

EXPERT painting, paper hanging. Free estimates. G. Van Assche, 881-5754.

EXTERIOR EXPERTS. College students with 5 years experience. Dave 331-0321, Mike 822-3942.

JOHN'S PAINTING
Interior, exterior, patching and plastering, wall papering, window puttying, caulking. Free estimates. Good work. Reasonable prices. Grosse Pointe references. Call anytime. European John. 368-5098.

INTERIOR - Exterior painting, wall washing. No jobs too small. Special "76" prices. Bob, 881-8763.

JIM ESSIAN, SR.
POINTE RESIDENT
Serving the Pointe areas for 30 years. Interior - exterior painting. Fine wallpapering and quality painting. Fine craftsmanship with ability to please. References.
ANSWERING SERVICE
TU 5-1073 after 6 p.m.

JEFF'S
WALLPAPER REMOVING
QUALITY
Free Estimates — Insured
779-5235

C & C PAINTING, interior-exterior, 25 years painting in Grosse Pointe. Workmanship guaranteed. Free estimates. 839-0931.

INTERIOR-exterior painting by experienced college students, evenings. 822-3942.

21-I—PAINTING, DECORATING

INTERIOR and exterior painting and paper hanging. Reasonable rates, 30 years experience. Ray Barnowsky, 371-2384 after 6 p.m.

TED'S
WALLPAPER REMOVING EXCLUSIVELY
Free Estimates — Insured
531-3500

KURT O. BAEHR
CUSTOM Painting and Decorating. Wall papering. Guaranteed. Free estimates. LA 1-4546.

DONALD BLISS
Decorator
Free Estimates
TU 1-7050
40 Years in Grosse Pointe

QUALITY PAINTING SERVICE
INTERIOR-EXTERIOR
20 years professional experience.
MATT FLETCHER
4151 Buckingham TU 6-6102

EXPERIENCED exterior painter. Very reasonable rates. Satisfaction always. Area resident. Free estimates. 882-3419.

YERKEY & SONS
WE SPECIALIZE — Exterior painting. 27 years' experience.
DU PONT PAINTS
Used
Reasonable. Call Evenings.
891-5896 891-6584

COMPLETE decorating. Paperhanging. Insured, guaranteed. Al Schneider, TU 1-0565 or Ralph Roth, 886-8248.

GROSSE POINTE CONTRACTORS
CUSTOM PAINTING AND WALLPAPERING
EXPERT ANTIQUING
885-8155

PROFESSIONAL Floor Sanding and finishing. Specializing in dark staining. "Supply own power." Call for free estimate. W. Abraham, 979-3502.

WHITEY'S
- Wall Papering
- Interior Painting
- Reasonable Prices
- Good Work
- Call—no job too small

526-9987

MIKE'S PAINTING
Interior, exterior, wall papering, minor repairs, patching plastering. Free estimates. Reasonable and honest. References. Call anytime. European.
758-2846

SPRING DECORATING
INTERIOR and EXTERIOR
WALLPAPERING,
ALL TYPES
15 YEARS EXPERIENCE
CALL RON — 751-1012

FLOOR SANDING. All finishes, 3rd generation. Licensed. 371-0830.

R. & T. PROFESSIONAL painting, interior and exterior, wall papering. Free estimates. 462 Roland, Grosse Pointe Farms. 882-4586.

C & C
PAINTING
Exterior — Interior
Wallpapering
Experienced
Guaranteed Work
Low Rates
371-5364 839-7461

SUBURBAN Maintenance Associates. Custom painting and wallpapering. Free estimates (20) years in Grosse Pointe area. 776-3038.

R. C. MOWBRAY ASSOCIATES
Interior, exterior decorators painting the finest homes at reasonable prices, freshen your home for summer. Please be sure to get our bid. 331-3230.

GROSSE POINTE VETERANS
Experienced in exterior painting. Need a job for summer. Prices quite reasonable. A book full of references. Please call for an estimate. Bob, 331-3230.

21J—WALL WASHING

CASPERS
MODERN
SURFACE
CLEANING
We clean brick, lime and sand stone, Terra Cotta, granite, field stone, precast, concrete, wood, aluminum siding.
We will remove, soat, moss, rust stain, fire and smoke residue, grease deposit, paint, alkaline dirt, road oil, exhaust residue, mildew, bird droppings, industrial pollutens.
No scrubbing, no sand blasting. For free demonstration and estimate, call
463-0707 772-6845

21J—WALL WASHING

WALL WASHING
PAINTING & DECORATING
ELMER T. LABADIE
TU 2-2064

K - MAINTENANCE Company. Wall washing, floor cleaning and waxing. Free estimates. 882-0688.

21K—WINDOW WASHING

A-OK Window Cleaners Service on storms and screens. Free estimates. Monthly rates. 521-2459.

CALLEBS & SON
Window cleaning. Fully insured. Reasonable prices. Free estimates. 772-9555.

PRO—Window washing and painting. We specialize in storm removal and window cleaning. 885-4349.

G. OLMIN
WINDOW CLEANING SERVICE
FREE ESTIMATES
WE ARE INSURED
372-3022

K-WINDOW Cleaning Company. Storms, screens, gutters, aluminum cleaned. Free estimates. 882-0688.

21M—SEWER SERVICE

SEWERS CLEANED, broken Sewers repaired. Guaranteed. Reasonable rates. 881-0063 or 779-1225.

ALL TYPES OF drain and sewer cleaning. 24 hours, 7 days. Andrew, VA 2-1201.

ELECTRIC sewer cleaning. No footage charge. Telephone price. 20 years of experience. Cal Roemer, Plumbing. TU 2-3150.

21N—ASPHALT WORK

CASPER CONSTRUCTION
Beautify and protect your driveway with driveway sealer. Call 772-6845, 463-0707.

A & B ASPHALT PAVING and Sealing Company. References here in Grosse Pointe, 25 years experience, reasonable rates. Driveways, parking lots, asphalt sealer, topsoil. Discounts to fraternal and non-profit. For free estimates call 979-7657.

C & J ASHPHALT — Driveways, sealing. Free estimates. Experienced with references. 773-8087 after 3 p.m.

AL'S ASPHALT PAVING
Owner supervision, modern equipment, guaranteed work. Reasonable rates, 23 years experience. 928-3033. References.

21-O—CEMENT AND BRICK WORK

J. W. KLEINER
CEMENT CONTRACTOR
CEMENT - BRICK - STONE
Patios, walks, porches, steps
Flagstone repair
Tuck pointing, patching
SPECIALIZING IN SMALL JOBS
FREE ESTIMATES
LICENSED
TU 2-0717

CHAS. F. JEFFREY
MASON CONTRACTOR
LICENSED - INSURED
- Brick - Block - Stone
- Cement Work
- Waterproofing
- Tuck Pointing
- Patios of any kind

"PORCHES A SPECIALTY"
882-1800

HAROLD CHAUVIN
CEMENT CONTRACTOR
ALL TYPE OF CEMENT WORK
- Walks - Drives - Porches
- Patios - Waterproofing
- Pre-Cast Steps
- Tuck Pointing
- Chimney Repair

No job too small
Free Estimates
Licensed and Bonded
17 Years in Pointe
779-8427 882-1473

ALL TYPES of plaster, brick, block, concrete, porches, waterproofing. De Sender—822-1201.

BRICK, block, cement, tuck pointing. Reliable work. Reasonable rates. Denis Bouchard, 824-8741 mornings . evenings.

CAPIZZO CONSTRUCTION
All types cement and brick work. Licensed and insured.
885-0612

L. VERBEKE CONT.
Drives • Walks • Porches
Patios • Chimneys • Tuckpointing • Basement Waterproofing
19 Yrs. in the Pointes
No Job Too Small
Licensed Free Estimates
885-4391

I. & F. GIANNONE
Cement Contractors
Brick-Block-Tuckpointing
NO JOB TOO LARGE OR TOO SMALL
Free Estimates
Licensed
773-4567 - 774-3583

21-O—CEMENT AND BRICK WORK

HOME BRICK and Cement repairs, do work myself. 822-7109.

GRAZIO CONSTRUCTION
Cement driveways, floors, patios of any design, porches, new steps, old garages raised and repaired, new garage doors, new garages custom built. Licenced and insured.
774-3020 772-1771

R. R. CODDENS
Cement Contractor
Family Business for 51 yrs.
- New and repair work
- No job too small
- Driveways and porches our specialty
- Patios
- Chimneys
- Waterproofing

CALL ANYTIME
822-6694

CEMENT WORK of any kind. Bonded, licensed, insured. TU 2-9988, after 6 p.m.

PATIOS
We specialize in Imaginative Designs
Ask About Our Antiquated Brick
Call
SUPERIOR EXTERIORS
779-6864 776-3338

JIOVANI and SONS CONSTRUCTION CO.
Commercial, residential. Alterations, all city violations repaired, steps, porch, brick and block work. Cement work big and small. PR 5-0453, Jerry.

COSCIONE AND MUGLIA CEMENT CONTRACTING
Licensed and bonded
Specializing in driveways, sidewalks, garage floors, rat walls and foundations.
FREE ESTIMATES
268-3476 • LA1-3662 • 527-1060

PORCHES, chimney, basement cracks, tuck pointing. Work guaranteed. Free estimate. 779-3947.

PORCHES, patios, new or rebuilt, tuck pointing, brick replacement, caulking, paint sealer with Hi-Tex. Chimney repair and rebuilt. Basement waterproofing and carpentry work. 25 years experience. All work guaranteed. Donald McEacherm. 526-5646.

CASPERS
Construction Co.
COMMERCIAL
RESIDENTIAL
New and Existing Structures
- Brick - Block - Concrete
- Waterproofing
- Concrete - Drives - Walks
- Parking Lots
- Foundations
- Ratwalls
- Precast Steps
- Porches and Patios
- Chimney Repair
- All Kinds of Stone and Brick Work
- Tuck Pointing
- Caulking and Sealants
- No job too small.

Licensed, Bonded, Insured
772-6845 463-0707

21-P—WATERPROOFING

MACOMB
BASEMENT WATERPROOFING
Established 12 years
— Licensed — Insured —
— Guaranteed —
FREE ESTIMATES
"Whether The Job is Big or Small"
"We Do It Right or Not At All"
779-3515 465-6888

CHAS. F. JEFFREY
882-1800
- Basement Waterproofing
- Underpin footings
- Cracked or caved-in walls

References
Licensed Insured

CODDENS CONSTRUCTION
ESTABLISHED 1924
All types of basement waterproofing. 7 year guarantee. References. 822-0694.

J. W. KLEINER
Basement Waterproofing
All Work Guaranteed
LICENSED
TU 2-0717

BASEMENTS WATERPROOFED — Reasonable rates, workmanship guaranteed. 881-0063 or 779-1225.

CAPIZZO CONSTRUCTION
Basement waterproofing. We dig. Work guaranteed. Licensed and insured.
885-0612

21Q—PLASTER WORK

PLASTER CONTRACTOR, free estimate, prompt service, reliable. J. Maniaci.
1-791-9170 774-4848

SPECIALIZING in repairs for 18 years. Cracks eliminated. Clean. Jim Blackwell. VA 1-7051.

PLASTERING in Pointes since 1949. Clean professional work. No job too small. Free estimates. Walter Spriet. 886-3421 — 886-8052.

21Q—PLASTER WORK

SHARP'S — Plaster and drywall repairs. For free estimate, call now at 294-6205.

21R—FURNITURE REPAIR

RETIREE WILL DO recaning and rush chair seats in own home. 924-7825.

21S—CARPENTER WORK

CUSTOM HOME REPAIRS
Remodeling, repairs of any kind, work alone, no job too big or small, rotten window cords, window sills, jambs, doors, porches, basements, attics. Call Bill, 889-0298.

CARPENTER repairs, paneling, partitions, ceilings, kitchens, small jobs, storm damages, etc. TU 22795.

LETO
BUILDING COMPANY
Since 1911
Custom Building
Family rooms our specialty, alterations, kitchens.
TU 2-3222

BARKER
CONTRACTORS, Inc.
Modernization • Alterations
Additions • Family Rooms
Kitchen and Recreation Areas
Estate Maintenance
JAMES BARKER
886-5044

- Attics • Porch Enclosures
- Additions • Kitchens
- Commercial buildings

JIM SUTTON
1677 Brys Drive
TU 4-2942 TU 2-2436

REMODELING
HOME BUILDING
by
BIDIGARE BROS. INC.
Extra rooms, dormers, attics, kitchens, recreation rooms. Licensed and Insured. Remodeling loans to $7,500. No down payment, 10 years to pay.
772-5715 TU 1-6988

ALL CARPENTRY, porches, roofing, gutters, drywall, drywall repair. Licensed. 791-3514.

HARRY SMITH BUILDING CO.
Established in Grosse Pointe Area Since 1937
Residential and Commercial Remodeling
Alterations and Maintenance
New Construction
885-3900 885-7013

QUALITY WORK by carpenter with over 20 years experience in Grosse Pointe. Kitchens remodeled, basements paneled, room additions, etc. Conscientious. Small jobs acceptable. 882-1004.

PROFESSIONAL carpentry modernize to modernism home or office, 25 years experience. Call after 5, Warren Schultz, 771-1091.

FRANK B. WILLIAMS, Licensed builder. Custom home improvements, porch enclosures, finished basements, additions, alterations. All work personally supervised. Small jobs are welcome. For prompt courteous, expert service, please call me at 882-7776.

CUSTOMCRAFT
Construction Company
•
BUILDERS & REMODELERS
•
Additions, Dormers
Rec. Rooms, Bathrooms
Kitchens, New Homes
•
Custom Garages and Doors
•
Free Estimates and Planning
•
FINANCING ARRANGED
•
881-1024

ALL HOME repairs, roofs, gutters, porches, chimneys, brick work and carpentry. Licensed. 293-7755.

21T—PLUMBING AND HEATING

AUDUBON PLUMBING CO.
INSTALLATIONS AND REPAIRS
POWER DRAIN CLEANING
371-7942

FOR CLEAN and dependable service, call ELMERS PLUMBING and HEATING, Plumbing License #04556, TUxedo 4-4882.

PLUMBING
NO SERVICE CHARGE
Small or large jobs, electric sewer cleaning, private plumber. Also odd jobs. Reasonable. 773-1341.

EASTLAND PLUMBING, new and repair, commercial, industrial, all city violations corrected. 881-8395.

PLUMBING REPAIRS, faucets and fixtures replaced. Electric sink cleaning. Licensed Master Plumber. Work myself. TU 4-2824.

21W—DRESSMAKING AND TAILORING

CUSTOM SEWING and alterations. Grosse Pointe Park. 823-6837, 822-5093.

ALTERATIONS, repairs. Excellent work. 1152 Maryland. VA 1-2631.

PANT SUITS, dresses, coats and etc. Neat work, very reasonable. 839-7096.

21Z—LANDSCAPING & GARDEN SERVICE

SPRING CLEAN-UP
POWER RAKING LAWNS
CRAB GRASS CONTROL
LAWN FEEDING PROGRAM
All Work Guaranteed
SHOREWOOD LANDSCAPE CO.
773-2828

EASTERN TREE and stump removal. Insured. 293-4069 or answering service 773-0600.

PATIOS
We Specialize in Imaginative Designs
Ask About Our Antiquated Brick
Call
SUPERIOR EXTERIORS
779-6864 776-3338

TRIMMING, removal, spraying, feeding and stump removal. Free estimates. Complete tree service. Cal Fleming Tree Service. TUxedo 1-6950.

JOHN C. CARLISLE
COMPLETE LANDSCAPE SERVICE
Tradition Since 1920
779-6864 776-3338

MICHEL PILORGET landscaping, complete service, planting, custom built flagstone patios. 823-6662.

THOMAS LANDSCAPING COMPANY
ESTABLISHED 1968
SPRING CLEAN-UP
LAWN POWER RAKING
PRE-EMERGENCE CRAB GRASS CONTROL
LAWN FERTILIZING
LAWN SEEDING
LAWN CUTTING
GARDEN SERVICES
881-0292

LAWN SERVVICE
LAWNS NEATLY MAINTAINED
COMPLETE HOME SERVICE
885-0885

LAWN MAINTENANCE, Grosse Pointe high school student, 5 years experience in Grosse Pointes, references, free estimates, quick efficient service. Chris Seaver. 882-6654.

FOR LAWN cutting and trimming call Lakes Lawn and Trim. 774-0953.

ROTO SPADE your garden. Student will roto spade up to 1,000 sq. ft. $20. 823-1821. John.

3 C'S LANDSCAPING
We are now power raking and fertilizing. Call for a free estimate today. Let's rid your lawn thatch. 343-0362.

SUPERIOR EXTERIORS CO.
SODDING, SEEDING, PLANTING AND LAWN SERVICE
779-6864 776-3338

21Z—LANDSCAPING & GARDEN SERVICE

3 C'S LANDSCAPING
LAWN AND GARDEN MAINTENANCE SPECIALISTS
Commercial and Residential
- Lawn Cutting
- Gardening
- Spring Clean-Ups
- Sodding - Seeding
- Fertilizing
- Tree Removal and Repair
- Tree and Shrub Planting
- Landscape Designing
- Specializing in Crushed Stone and Railroad Ties

Complete Grounds Maintenance
Call for an estimate today, we definitely can save you money.
CLEMENT CHARGOT
343-0362

MELDRUM LANDSCAPING
A tradition for over 50 years.
- Patios
- Sodding
- Grading
- Planting
- Spring Cleanup

A complete landscape service
882-7201 822-2179

LANDSCAPING SERVICE. Complete lawn maintenance, clean ups, trees, gardening and other odd jobs done by college student with professional landscaping experience. Reasonable rates. 886-3940, 882-5462.

VALUE, Quality and Dependability, three things you can't afford to be without.
POINTER LANDSCAPING
885-1900 Full Service Co.

LAWN MAINTENANCE, reliable, dependable and knowledgeable. Free estimates. Call Tony 775-8189.

LAWN CUTTING
SHRUB AND EVERGREEN TRIMMING
All Work Guaranteed
SHOREWOOD LANDSCAPE CO.
773-2828

Spencer E. Akers
LANDSCAPING COMPANY
LANDSCAPE CONSTRUCTION DESIGN AND ARRANGEMENT SPECIALISTS
772-3247
778-0107

VISUAL LANDSCAPING — custom lawn care and cutting. Low spring rates. Call Augie 772-5727, or Sam, TU 4-1918.

LAWN SERVICE—2 college freshmen. Reasonable rates. Very reliable. Experienced. 884-7186.

LANDSCAPING and lawn cutting. Mike, 822-9219 or 775-6949.

CETA PARTICIPATION

About 1.6 million persons were in all Comprehensive Employment and Training Administration, (CETA), programs in the last half of 1975, including 1.1 million in job training and a half-million in public service employment, according to the U.S. Labor Department's Employment and Training Administration.

HERE'S YOUR GUIDE TO GOOD SERVICE

JOANNA WESTERN WINDOW SHADES
PAINT · SHUTTERS · BLINDS
KAUFMANN STORM DOORS AND WINDOWS
GRA TOP
SALES AND SERVICE
15011 KERCHEVAL
Best of After • in the Park
TU 5-6000
Closed Mondays

HANDY ANDY
All Home Repairs
• Carpentry • Floors • Ceilings
• Plastering, Painting & Wallpapering
• Roofs • Gutters & Fences
All Work Guaranteed
526-9873—526-7014

FIREPLACE REPAIRS
CHIMNEY SCREENS
Repairing — Rebuilding
Advance Maintenance
884-9512

SERVICING THE GROSSE POINTES FOR OVER ½ CENTURY
Every Style of Fence erected for you
WA 1-8282
Including
Chain Link All-Steel and Rustic Styles
MEHLENBACHER FENCE CO.
10403 HARPER RESIDENTIAL, INDUSTRIAL

Contributors to Grosse Pointe War Memorial Campaign

APRIL 1, 1976

Mr. & Mrs. Edmund Ahlgrim, Mr. E. Walter Albachten, Mr. & Mrs. Gus Anton, Mr. & Mrs. Wm. A. Austin, Mr. & Mrs. Frank S. Banach, Mr. & Mrs. Jeffery W. Barry, Mr. & Mrs. Wm. Beers, Mr. & Mrs. Melvin Bergen, Mr. & Mrs. Fedele Bianco, Mr. & Mrs. Ronald C. Birgbauer, Mr. & Mrs. Frederic W. Bissinger, Mr. & Mrs. John R. Bowers, Mr. & Mrs. Jas. Brady, Mr. & Mrs. Frank Bromley, Mr. & Mrs. Norman P. Burau, Mr. & Mrs. Armistead Burwell, Mrs. Anthony Caratelli, Mrs. Marjorie I. Clement, Mrs. Kenneth W. Coleman, Dr. & Mrs. Richard C. Connelly, Mrs. Delbert S. Conner, Mr. & Mrs. Adam C. Cook, Dr. & Mrs. Jas. B. Cooper, Mr. & Mrs. James M. Cooper, Mr. & Mrs. Andrew G. Creamer, Dr. & Mrs. J. D'Alessandro, Mrs. M. C. Damman, Mr. & Mrs. J. R. Dansbury, Mr. & Mrs. Wm. Dom, Mr. Thomas J. Douberk, Mr. & Mrs. S. M. Downs, Jr., Lt. Col. & Mrs. W. H. Draper, Mrs. Jos. N. DuMouchelle, Mr. & Mrs. Edwin G. Edwards, Jr., Mr. & Mrs. John C. Fouse, Mrs. Harry Friesema, Mr. Robt. Gathman Mr. & Mrs. F. A. Geisler, Miss Claudia Gilewicz, Miss Gwen Gorman, Mr. & Mrs. Earl Greene, Mrs. Louis Hage, Mr. & Mrs. Anthony Haisch, Mrs. Russell C. Hamlin, Mr. Kurt Harilieb, Miss R. E. Harvey, Mrs. Margaret Hawksley, Mr. & Mrs. Martin S. Hayden, Mrs. John Henry, Mr. & Mrs. Harry Hogan, Mr. & Mrs. Ronald Hoyles, Dr. & Mrs. J. Stewart Hudson, Mr. & Mrs. Carl Hull, Mrs. Gilbert T. Jerome, Mr. & Mrs. Richard L. Hyde, Mr. Richard N. Johnson, Mr. & Mrs. G. M. Jorgenson, Dr. & Mrs. John P. Kane, Mr. & Mrs. Gus N. Kefalos, Mr. & Mrs. Hazen Keith, Mr. & Mrs. C. S. Kennedy, Jr., Mr. & Mrs. Norbert J. Keuler, Miss Bettie Kincaid, Miss Margot Wright, Mr. & Mrs. Jos. C. Kinney, Mr. & Mrs. Harry M. Knapp, Mrs. Clarence H. Koebbe, Mrs. Victor P. Koepplin, Mr. & Mrs. H. A. Korneffel, Mr. & Mrs. Stanley J. Kowalski, Mr. & Mrs. John C. Krato, Howard J. Krieger, Mr. & Mrs. D. A. Laferte, Mrs. Anna K. Langston, Mrs. Edward F. Lawrenz, Miss Marguerite Lawrenz, Dr. & Mrs. Maurice L'Heureux, Mr. & Mrs. Thos. L. Lott, Mr. & Mrs. John Louisignan, Mr. & Mrs. S. Magoulick, Mr. & Mrs. Michael Marston, Mr. & Mrs. Thos. J. Matyniak, Mrs. Russell Maude, Mr. & Mrs. Francis Moynihan, Mr. & Mrs. Donald L. McConachie, Mr. & Mrs. Robt. S. McKee, Mr. & Mrs. Wm. Mulkey, Mrs. Jere L. Neros, Mrs. Ritter Newell, Mr. & Mrs. Edwin H. Oehmke, Mr. & Mrs. Brian T. O'Keefe, Mr. & Mrs. Donald P. O'Keefe, Jennie O'Keefe, Mr. & Mrs. Jas. Pardo, Mrs. Chas. A. Peck, Mr. & Mrs. Russell H. Peebles, Mr. & Mrs. Sam Perry, Mr. & Mrs. Robt. Peterson, Mr. & Mrs. H. Lynn Pierson, Dr. & Mrs. J. L. Posch, Mrs. C. F. Reed, Mr. & Mrs. R. K. Reitzloff, Mr. & Mrs. A. M. Rente, Mr. & Mrs. A. R. Reuther, Jr., Mr. & Mrs. C. J. Roarty, Mr. & Mrs. Arturo Roberts, Mrs. M. L. Roseliep, Mr. & Mrs. H. W. Ruifrok, Mr. & Mrs. Frank Sandmair, Mr. & Mrs. Laurence Scoville, Jr., Mr. & Mrs. Arthur R. Seder, Jr., Mrs. Newton W. Seidel, Mrs. A. Sellars, Dr. & Mrs. Guy W. Sewell, Mr. & Mrs. Geo. W. Sherman, Mrs. Harry W. Short, Mr. & Mrs. Cecil G. Shuert, Mr. & Mrs. Seward Sloan, Mr. & Mrs. John D. Standish, Mr. & Mrs. Robt. E. Strange, Dr. & Mrs. Donald N. Sweeny, Jr., Mr. & Mrs. W. M. Taliaferro, Mr. & Mrs. John H. Thomson, Mr. & Mrs. T. A. Tocco, Mr. & Mrs. D. B. Torrence, Ms. Marjorie J. Totz, Mr. & Mrs. Robt. J. Vlasic, Mrs. Harry V. Wade, Mr. & Mrs. Allen D. Walter, Miss K. Wasserfallen, Mr. & Mrs. Merle C. Weaver, Mr. & Mrs. A. E. Williams, Hon. & Mrs. G. Mennen Williams, Mr. & Mrs. Robert C. Winter

APRIL 2, 1976

Mr. & Mrs. Wallace J. Agren, Mr. & Mrs. Richard Albers, Rev. & Mrs. Edw. M. Allardice, Mr. & Mrs. Clarence Anderson, Miss Margaret Angus, Dr. & Mrs. Arthur H. Ash, Mr. & Mrs. Edw. Balchunas, Dr. & Mrs. Leonard Bartoszewicz, Mr. & Mrs. Robt. E. Barnes, Judge & Mrs. George Bashara, Jr., DR. & Mrs. Wm. L. Bedwell, Mr. & Mrs. Jerome W. Benson, Mr. & Mrs. Anthony P. Bist, Mr. & Mrs. Frank A. Bissig, Mrs. W. T. Boomfield, Mr. & Mrs. Robt. F. Bogan, Judge & Mrs. Theodore R. Bohn, Mrs. Edw. I. Book, Mr. & Mrs. Clete Boyle, Mr. & Mrs. Russell A. Bradley, Mrs. Jerome Brichter, Mr. & Mrs. W. J. Brumer, Mr. & Mrs. G. A. Carriere, Mr. & Mrs. Harry A. Carson, Dr. Victor J. Cervenak, Mr. & Mrs. Paul L. Colby, Mr. & Mrs. D. A. Colleway, Mr. & Mrs. E. J. Collins, Mr. & Mrs. LeRoy Cowles, Mr. & Mrs. Richard E. Cragg, Dr. & Mrs. Roy Craig, Dr. & Mrs. Harold E. Cross, Dr. & Mrs. J. Curtin, Mr. & Mrs. Richard E. D'Arcy, Mr. & Mrs. Lewis Davies, Mr. Paul S. Davis, Mr. & Mrs. Frank R. Dettmer, Mr. & Mrs. Paul E. Diederich, Mr. & Mrs. James W. Draper, Mr. & Mrs. Lawrence Drummy, Mr. & Mrs. John Dunn, Mr. & Mrs. Paul G. Eliason, Mr. & Mrs. Richard L. Elsey, Mr. & Mrs. Gene Esshaki, Mr. & Mrs. R. A. Estabrook, Mr. & Mrs. Edward W. Evatz, Mr. & Mrs. Henry T. Ewald, Jr., Mr. Robt. E. Farmer, Mr. & Mrs. Frank Firnschild, Mrs. J. H. Finney, George O. Forsythe, Mrs. Richard Forsythe, Mr. & Mrs. G. G. Fussati, Mr. & Mrs. Lee R. Francis, Mr. & Mrs. J. Crawford Frost, Jr., Mr. & Mrs. Stephen Gawura, Mr. & Mrs. Neil Georgi, Dr. & Mrs. Neil D. Gotschall, Mr. & Mrs. Tom S. Green, Mr. & Mrs. Clifford C. Greenhalgh, Mrs. Blanche Groth, Mr. & Mrs. B. E. Grycan, Mr. & Mrs. John Grylls, Mrs. Harold D. Gumpper, Mr. & Mrs. Richard J. Hall, Mr. & Mrs. Kurt P. Haller, Dr. & Mrs. Edwin Harmon, Mrs. Howard C. Harrison, Mr. & Mrs. John Head, Mr. & Mrs. Duane S. Hefty, Dr. & Mrs. Frederic Henderson, Mrs. Jas. Hennecke, Mrs. Wm. Hill, Mr. & Mrs. John T. Hoag, Mr. & Mrs. Norbert Hollerbach, Dr. & Mrs. Jas. J. Horvath, Dr. & Mrs. T. S. Huminski, Mr. & Mrs. Robt. J. Hutton, Mr. & Mrs. John Jamieson, Mr. & Mrs. Robt. Jenske, Mr. & Mrs. J. R. Jessup, Mr. & Mrs. George W. Johnson, Mr. & Mrs. Wm. I. Kaake, Mr. & Mrs. Norman F. Karpen, Dr. Malcolm J. Kelson, Mr. & Mrs. Donald Kilgus, Mr. & Mrs. Wm. A. Koontz, Mrs. John Koziol, Mr. & Mrs. Wm. B. Krag, Mr. & Mrs. G. E. Kriese, Mr. Eugene D. Larson, Mr. & Mrs. Paul N. Lavins, Mr. & Mrs. J. R. Leithauser, Mr. & Mrs. A. E. Lesha, Jr., Mrs. Chas. H. Lewis, Mr. Harold J. Lincoln, Mr. & Mrs. E. A. Lindquist, Mr. & Mrs. Charles Lisch, Jr., Mr. & Mrs. Daniel MacDougall, Mr. & Mrs. Michael Madarasz, Mrs. Jos. S. Markey, Mrs. Darwin Martin, Mr. & Mrs. Thos. J. Maurer, Dr. & Mrs. W. B. McIntyre, Mr. & Mrs. H. Jordan McQueen, Mr. & Mrs. Philip J. Meathe, Dr. & Mrs. R. C. Mellinger, Mr. & Mrs. Don W. Miller, Mr. & Mrs. Robt. Molloy, Mr. & Mrs. John P. Moore, Mr. & Mrs. R. C. Morris, Mr. & Mrs. Jas. Motschall, Mrs. John Nahra, Mr. & Mrs. Harold Noftz, Mr. & Mrs. Gregory Oates, Mr. & Mrs. Ralph Okarski, Mr. & Mrs. R. G. O'Neil, Mr. & Mrs. W. F. Peeler, Mr. & Mrs. Thos. A. Persing, Mr. & Mrs. Della Peterson, Mr. & Mrs. R. K. Pfeiffer, Mr. & Mrs. Jos. D. Quinn, Mr. Wm. J. Quinn, Mrs. Russell Randall, Miss Maud Raymont, Mrs. Thatcher W. Rea, Mr. & Mrs. Edw. Reinelt, Mr. & Mrs. Harold Reising, Mr. & Mrs. Theo. K. Remke, Mr. & Mrs. Ralph A. Richardson, Mr. & Mrs. Lewis Rockwell, Mr. & Mrs. Jas. R. Sagel, Mrs. Edwin F. Sanders, Mrs. Albert A. Schlotff, Mr. & Mrs. Wm. C. Schmidt, Mr. & Mrs. Dan Scholfield, Mrs. Walter Schweikart, Dr. & Mrs. Harold B. Sharp, Ms. Irma Shutt, Mrs. Herbert Siewert, Mr. & Mrs. Clement Simon, Mr. Mark Smallwood, Mr. & Mrs. Raymond W. Smith, Dr. & Mrs. Richmond W. Smith, Jr., Mr. & Mrs. Stanley C. Smith, Mrs. B. George Smithers, Mr. & Mrs. G. M. Sommer, Mr. & Mrs. Louis Stuhldreher, Mr. & Mrs. Thos. E. Swantek, Mrs. Wm. A. Swingle, Dr. & Mrs. Rodman E. Taber, Mr. & Mrs. Louis J. Tallerico, Mr. & Mrs. J. V. Taylor, Ms. Charlotte G. Tipton, Mr. & Mrs. Richard Toerne, Mr. & Mrs. Carroll B. Treder, Mr. & Mrs. Marshall Troester, Ms. Frances Vanderberg, Mrs. Anthony Vermeulen, Mr. & Mrs. John Walsh, Jr., Mr. & Mrs. Bertram A. Watson, Jr., Mr. & Mrs. Edw. W. Wells, Mr. & Mrs. David White, Miss Freda Wilson, Mr. & Mrs. John Worzniak, Mr. & Mrs. Robt. A. Wright, Jr., Mr. & Mrs. John P. Yates, Mrs. L. Russell York

APRIL 5, 1976

Mr. & Mrs. Norman Acker, Mrs. V. K. Ackerson, Mrs. Hildur Ericson, Mr. & Mrs. Edward G. Acomb, Mr. & Mrs. Kenneth Adler, Mr. & Mrs. Marc J. Alan, Mr. & Mrs. E. W. Allison, Mr. & Mrs. Wayne S. Anderson, Mr. & Mrs. Jos. G. Aprea, Dr. & Mrs. Burke Arehart, Mrs. Paul E. Bachmann, Mr. & Mrs. Marlynn Bandlow, Mrs. M. L. Barrus, Mr. George Barton, Miss M. Rose Barton, Mrs. Jos. Bejin, Mr. & Mrs. Arthur A. Berns, Jr., Dr. Frank B. Bicknell, Mr. & Mrs. H. Bidigare, Mr. & Mrs. Jas. Bierbusse, Ms. Helen Blades, Mr. & Mrs. Erwin H. Blum, Ernest L. Boggs, Mr. & Mrs. J. A. Boal, Mr. & Mrs. Orlan W. Boston, Mr. & Mrs. C. A. Braathen, Mr. & Mrs. Ernest W. Bradshaw, Mr. & Mrs. Harold Brinker, Mr. & Mrs. Chas. D. K. Brown, Mrs. Ralph F. Brozo, Mr. & Mrs. Chas. C. Bryant, Dr. Robt. Burns, Mr. & Mrs. Wm. G. Butler, Mr. & Mrs. T. H. Cameron, Mrs. M. Smith Campbell, Mr. & Mrs. Richard H. Carr, Dr. & Mrs. Leland F. Carter, Mrs. Martin Castricum, Dr. & Mrs. Ned Chalat, Mrs. Ernest Chielens, Dr. & Mrs. Vincent V. Chen, Mr. & Mrs. C. Ciaramitaro, Mr. & Mrs. Wm. Coddington, Mr. & Mrs. Frederick K. Cody, Mrs. Jack L. Conley, Mrs. Denise Controulis, Mr. & Mrs. C. Vernon Cox, Mr. & Mrs. Russell Croenweth, Mrs. David H. Crowe, Dr. & Mrs. Czajkowski, Mr. & Mrs. Ronald K. Dalby, Mr. & Mrs. Jos. B. Dancy, Mr. & Mrs. Stanley Davis, Mr. & Mrs. Thomas Davis, Mrs. J. A. DeKorse, Mr. & Mrs. Gerald Denomme, Mr. & Mrs. Henry F. Desmet, Mr. & Mrs. Melvin F. Dettloff, Mrs. Jos. P. DeVine, Mr. & Mrs. Chas. A. Dobbins, Mr. & Mrs. Edw. Doll, Mr. & Mrs. D. J. Donahue, Mr. & Mrs. R. M. Dresden, Mr. & Mrs. Paul A. Duker, Mrs. Leland J. Engel, Mrs. Aaron L. Evans, Mrs. John N. Failing, Mr. & Mrs. Alfred J. Fisher, Jr., Mr. Paul P. Fischer, Mr. & Mrs. F. A. Florer, Mr. & Mrs. Jack Ford, Ms. Edith C. Forster, Mr. & Mrs. John F. Fralick, Dr. & Mrs. Roy Frame, Dr. & Mrs. Pedro S. Franco, Mr. & Mrs. Anthony Gagliardi, Mr. & Mrs. Alden W. Gallup, Mr. & Mrs. Jos. F. Genoni, Mr. & Mrs. Stuart George, Mr. & Mrs. F. X. Giblin, Mr. & Mrs. P. C. Gieseking, Mr. & Mrs. W. D. Gilbride, Mr. & Mrs. Paul Gillan, Mr. & Mrs. Donald Glossop, Jr., Mr. & Mrs. Wm. Glynn, Mr. & Mrs. J. David Goodson, Dr. E. J. Gostine, Mr. & Mrs. Carl B. Grawn, Dr. & Mrs. John H. Griffin, Mr. & Mrs. F. E. Haass, Mr. & Mrs. David Hadden, Mrs. Everett Hagglund, Mrs. Thos. J. Hammond, Mrs. Vera F. Haney, Mr. & Mrs. G. L. Hunt, Jr., Mr. & Mrs. George M. Helm, Mr. & Mrs. Jos. M. Henke, Mrs. Robert T. Herdegen, Mr. & Mrs. Douglass A. Hoerner, Mr. & Mrs. Jas. P. Hoban, Mr. & Mrs. Michael Hollo, Mr. & Mrs. R. W. Holt, Mr. & Mrs. Kenneth E. Horn, Mr. & Mrs. W. House, Mr. & Mrs. Richard F. Huegli, Mrs. Georgia A. Huffman, Rev. & Mrs. R. R. Hutcheon, Mrs. Norton Ives, Mr. & Mrs. T. Raymond Jeffs, Mr. & Mrs. Raymond L. Johnson, Mrs. Robt. N. Joynt, Mr. & Mrs. Russell C. Jones, Mr. & Mrs. Jos. P. Kaiser, Mr. & Mrs. G. E. Kassab, Mr. & Mrs. Louis S. Kastely, Mrs. Wm. F. Kelleher, Mr. & Mrs. Owen Kemp, Mr. Edgar Kiefer, Miss Eleanor Kiefer, Mr. & Mrs. John L. King, Mr. & Mrs. Kenneth E. King, Mr. & Mrs. Sam E. Kiswiney, Mr. & Mrs. David Klaasen, Mr. & Mrs. Walter E. Klein, Mrs. Lillian E. Knoop, Mr. & Mrs. Edward F. Krawczak, Mrs. Wm. T. Krieghoff, Mr. & Mrs. Clifford P. Kuhl, Mrs. Harry J. Kyzivat, Mr. & Mrs. J. T. Leonard, Mrs. Rosemary Linde, Mr. & Mrs. Raymond Liss, Mrs. Guy L. Loranger, Mrs. Forles W. Lutton, Dr. & Mrs. H. E.

APRIL 5, 1976 CONT'D

Machamer, Mr. & Mrs. Arthur W. Mackey, Claudia McCormick, Mr. & Mrs. Ralph G. MacLelland, Mr. & Mrs. L. A. Mapx, Jr., Mr. & Mrs. D. J. Marasco, Mr. & Mrs. John I. Martin, Jr., Mr. & Mrs. R. C. McCort, Mr. & Mrs. H. E. McKnight, Dr. & Mrs. Roger McNeill, Mr. & Mrs. Wm. McPherson, Mr. & Mrs. Edw. Miller, Mr. & Mrs. John Miller, Mrs. Thos. H. Miller, Mr. & Mrs. L. Mitchell, Jr., Mr. & Mrs. Wm. Montgomery, Mr. & Mrs. Paul I. Moreland, Dr. & Mrs. D. N. Morgan, Mr. & Mrs. Kenneth D. Morrison, Mrs. Thos. Nester, Dr. Helen M. Nutting, Mr. & Mrs. Robt. F. Nye, Mr. & Mrs. Walter F. Osius, Mr. & Mrs. Leo D. Ottoni, Mr. & Mrs. T. G. Palmer, Dr. Delmo A. Paris, Mrs. George L. Petersen, Mr. & Mrs. H. R. Pickford, Mr. & Mrs. E. G. Poxson, Jr., Mr. & Mrs. G. Prokopowicz, Mr. & Mrs. John C. Prost, Dr. & Mrs. Stewart E. Pursel, Mr. & Mrs. Lee H. Pabenburg, Miss Helen Radeke, Mr. & Mrs. Russell Reed, Mr. & Mrs. K. M. Reichle, Mrs. Howard P. Rhodes, Mrs. E. J. Richert, Mrs. Fred T. Roberts, Mr. & Mrs. T. P. Rockwell, Miss Melitta Roemer, Mrs. Chas. W. Schmid, Mr. & Mrs. Jas. L. Schueler, Mr. & Mrs. Dale Scrage, Mr. & Mrs. F. G. Scully, Mr. & Mrs. Melvin F. Selden, Mr. & Mrs. Robt. B. Semple, Dr. & Mrs. Arthur G. Seski, Mrs. Hugh J. Sheean, Mr. Alger Shelden, Jr., Mr. & Mrs. E. A. Smith, Mr. & Mrs. P. J. W. Smith, Mr. & Mrs. John Smyntek, Mr. & Mrs. Gordon Sorenson, Mr. & Mrs. Norman J. Southlea, Mrs. Edward D. Spalding, Mr. & Mrs. Geo. Spaulding, Mr. Raymond J. Stauder, Mr. & Mrs. Frederic W. Steiner, Rev. & Mrs. C. Stickles, Mr. & Mrs. Gerald L. Stoetzer, Mr. & Mrs. Donald G. Strand, Mr. & Mrs. Donald Sullivan, Mrs. Caroline L. Sutter, Mr. & Mrs. Allen N. Sweeny, Mrs. Donald N. Sweeny, Sr., Mr. & Mrs. Ross E. Taylor, Mrs. Victor J. Taylor, Mr. & Mrs. Julian Thomas, Mr. & Mrs. C. W. Thompson, Mr. & Mrs. Jos. F. Thompson, Mr. & Mrs. Thos. J. Thompson, Jr., Mr. & Mrs. Leonard Thomson, Wm. J. Touscany, Mr. & Mrs. A. H. Trowell, Dr. & Mrs. Arthur Ulmer, J. W. Vanden Boom, Mr. & Mrs. H. VanHollebeke, Dr. & Mrs. Frank D. Walker, Mr. & Mrs. H. K. Wallstrom, Mr. & Mrs. J. R. Waterson, Mrs. Frank Welbon, Jr., Mr. & Mrs. Nelson Welch, Mrs. Elmer Whitlan, Bernard Whitley, Mr. & Mrs. Chas. B. Wickard, Mr. & Mrs. D. P. Williams, Mr. & Mrs. John Wood

APRIL 6, 1976

Dr. Jas. Aiuto, Mr. & Mrs. H. Rollin Allen, Mr. & Mrs. Robt. Alukonis, Mr. & Mrs. Samuel E. Armstrong, Mr. & Mrs. John D. Atkinson, Mr. & Mrs. James P. Barrett, Mr. & Mrs. Walter Bayer, Mr. & Mrs. Marvin E. Beaupre, Mr. & Mrs. H. Clifton Bell, Mr. & Mrs. Emil D. Berg, Mrs. S. Biestek, Mr. & Mrs. R. J. Binder, Mr. & Mrs. Norman L. Bird, Mr. & Mrs. Wm. Blevins, Mr. & Mrs. Richard W. Bogdanski, Dr. Fred R. Boos, Mr. George E. Brown, Mr. & Mrs. C. John Burke, Mrs. Leland Burton, Mr. & Mrs. Doulgas Burbey, Mr. & Mrs. J. A. Caramagno, Mrs. Robt. O. Carl, Miss Eleanor Carmody, Mr. & Mrs. Dennis Cazabon, Mr. & Mrs. Chas. W. Centner, Judge & Mrs. Jas. P. Churchill, Mrs. Donald C. Clark, Mrs. Eleanor B. Clark, Mr. & Mrs. Frederick H. Clark, Mr. & Mrs. Walter B. Connolly, Mrs. Wm. J. Connors, Mr. & Mrs. John Corbin, Mr. & Mrs. Eugene Costello, Mrs. Thos. E. Crowley, Miss J. M. Currie, Mrs. Alice Curtis, Mr. & Mrs. Carl J. Dalligan, Mr. & Mrs. Harold Davis, Mr. & Mrs. Philip C. Davis, Mr. & Mrs. Dennis Day, Dr. & Mrs. Francis T. Day, Miss Mary R. Derany, Wm. B. Devlin, Dr. Robt. C. Dickenman, Mr. & Mrs. Sheldon L. Drennan, Mr. & Mrs. Melvin Duffy, Mr. & Mrs. David K. Easlick, Mr. & Mrs. Dwight W. Edwards, Jr., Mr. & Mrs. Charles Eldridge, Mr. & Mrs. Horst E. Englert, Mr. & Mrs. John E. Engstrom, Mr. Sid L. Erwin, Miss Ruth Fiedler, Mr. & Mrs. Stanley L. Fildew, Mr. & Mrs. Wm. S. Piscus, Mr. & Mrs. Chas. E. Fisher, Mrs. John S. Foley, Mr. & Mrs. Frank Forster, Mr. & Mrs. E. W. Frank, Mr. & Mrs. H. Z. Frederick, Mr. & Mrs. R. V. Friedhoff, Mr. & Mrs. F. Frischkorn, Mrs. Walter Gaiefsky, Mr. & Mrs. Thos. A. Garred, Mr. & Mrs. Edw. J. Gendernalik, Mr. & Mrs. Fred Gies, Mary I. Gilbert, Mr. & Mrs. David H. Greenspan, Mr. & Mrs. Walter Guler, Mr. & Mrs. Wm. J. Haarz, Mr. & Mrs. Rene Haelewyn, Mr. & Mrs. Loyal H. Haight, Mr. & Mrs. C. P. Hardy, Mr. & Mrs. B. Benton Harvey, Mrs. Lewis Haskins, Mr. & Mrs. C. Hastings, Mr. & Mrs. William Hayduk, Mr. & Mrs. Chas. M. Haynor, Dr. L. T. Henderson, Mr. & Mrs. John Hetmanski, Mr. & Mrs. C. M. Higbie, Jr., Mr. & Mrs. J. Hoekwater, Mr. & Mrs. Earl Hollinger, Mr. & Mrs. Thomas Holton, Mr. & Mrs. Fred Hood, Jr., Mrs. John T. Huntington, Mr. & Mrs. E. T. Ignasiak, Mr. & Mrs. Jos. O. Jaglois, Dr. & Mrs. Charles G. Jennings, Mr. & Mrs. Wayne H. Jens, Dr. & Mrs. Wm. H. Jevons, Mr. & Mrs. Paul Jurusov, Mr. & Mrs. Robt. H. Kanzler, Mrs. L. Eugene Kelly, Mr. & Mrs. Armand C. Kerber, Miss Evelyn Ketry, Mrs. A. H. Keys, Mrs. Irma M. Koerner, J. A. Kohlberg, Mrs. Francis K. Kotcher, Mr. & Mrs. David A. Kraushaar, Wm. H. Krebs, Mrs. Betty H. Lang, Mrs. Alida S. Larsen, Mr. & Mrs. Denis Lenahan, Mr. & Mrs. J. W. Liston, Miss Margaret M. Lynch, Mr. & Mrs. L. S. MacDonald, Miss M. A. MacDonald, J. P. Mackstaller, Mrs. Earl V. Manning, Mr. & Mrs. John Marcinski, Mr. & Mrs. Larry Marco, Mr. & Mrs. Leo Masserang, Mr. & Mrs. W. Jas. Mast, Mr. & Mrs. M. M. Mavian, Mr. & Mrs. Roger McCaig, Mr. & Mrs. N. W. McCormick, Mr. & Mrs. W. P. McDaniel, Mr. & Mrs. John C. McIntosh, Miss Margaret McKenzie, Miss Janet McKenzie, Mrs. Mathew Millenbach, Mr. & Mrs. Wm. J. Moir, Mr. & Mrs. Vernor Morris, Mrs. Jean Mossner, Mr. & Mrs. Earl A. Mossner, Mr. & Mrs. Thos. O. Muer, Mr. Januarius A. Mullen, Mr. & Mrs. Frank H. Mullen, Mr. & Mrs. Minard Mumaw, Mr. & Mrs. T. Mushenski, Dr. & Mrs. Walter G. Neeb, Mr. & Mrs. Wm. J. Oldani, Mrs. M. Robert Olp, Mr. & Mrs. Alfred F. Orlow, Mrs. Virginia L. Ouellette, Mr. & Mrs. Jack Paczala, Mrs. Ralph K. Panzer, Mr. & Mrs. J. A. Pascoline, Mrs. W. W. Penoyar, Sr., Mr. & Mrs. Frank A. Peterson, Mr. & Mrs. Wm. A. Petzold, Dr. & Mrs. Richard Pollard, Mr. & Mrs. Wm. C. Potter, Mr. & Mrs. Gerald Rackey, Mrs. Raphael Ransbottom, Mr. & Mrs. E. W. Rateick, Mr. & Mrs. Lawrence A. Reif, Mr. & Mrs. Richard Reins, Dr. & Mrs. H. E. Rinefort, Mrs. John V. Rini, Mrs. Donald Ross, Mr. & Mrs. Dominic Rossi, Mr. Ronald Rudolph, Mr. & Mrs. Elmer W. Rupp, Mr. & Mrs. H. J. Rusing, Mr. & Mrs. Ulysses Saros, Mr. C. R. Scharff, Jr., Mr. & Mrs. P. R. Schoenhals, Annette K. Schreiber, Mrs. Frank Schwartz, Dr. & Mrs. Wm. G. Self, Mr. & Mrs. Robt. A. Shaffer, Mr. & Mrs. Claude Shattuck, Mr. & Mrs. P. T. Shirar, Mr. & Mrs. Jos. Shore, Mr. & Mrs. Philip Simon, Mr. & Mrs. Leonard Slowin, Mr. Raymond C. Smith, Mrs. Geo. Snyder, Mr. Robert Harter Snyder, Mr. & Mrs. Fred Somes, Jr., Mr. & Mrs. Chas. B. Squiers, Mr. & Mrs. Larry Stephan, Mr. & Mrs. R. Sterr, Mrs. Ralph M. Stevenson, J. E. Stindt, Mr. Jacob Sumeracki, Mr. & Mrs. Clarence Q. Swenson, Mr. & Mrs. Albert E. Tamarelli, Mr. & Mrs. Ross Tayler, Mr. & Mrs. Alfred F. Taylor, Mr. & Mrs. Norbert Taylor, Mr. & Mrs. Robt. H. Taylor, Mr. & Mrs. Walter A. Thompson, Mr. & Mrs. Wm. E. Tily, Mr. & Mrs. Roy Tolleson, Jr., Mrs. Wm. C. Tost, Mr. & Mrs. Chas. F. Trapp, Mrs. Anna Treester, Mr. & Mrs. Warren B. Trout, Mrs. Andrew R. Unger, Mr. & Mrs. Frank Vantornhout, Mr. & Mrs. Frank Wachter, Mrs. John H. Walsh, Mr. & Mrs. Fritz Walters, Mrs. Thornton E. Waterfall, Mr. & Mrs. Chas. F. Waulk, Ms. Rose Ann Wehener, Gertrude M. Weitzmann, Dr. & Mrs. B. T. Weyhing, Mr. & Mrs. Johann Wilhelm, Mr. & Mrs. Donald Willingham, Mr. & Mrs. L. J. Winzer, Mrs. Philip I. Worcester, Mr. & Mrs. Jos. P. Wright, Mr. & Mrs. A. Wybo, Mrs. A. S. Wyborski, Mr. & Mrs. Jos. J. Yelda, Mr. & Mrs. Walter Zale, Dr. & Mrs. Robt. Zink, Mr. & Mrs. John J. Zolad

APRIL 7, 1976

Mr. Orville Aljets, Richard L. Measelle, Mrs. Fred J. Asmus, Mr. & Mrs. Elmer L. Barber, Jr., Mrs. J. Barr, Mr. & Mrs. W. A. Batten, Mr. & Mrs. G. J. Betzing, Mr. & Mrs. Arthur Bickel, Mr. & Mrs. Leo M. Biggs, Mr. & Mrs. Peter E. Biglin, Mr. & Mrs. John Bourne, Dr. & Mrs. Raymond E. Buck, Mr. & Mrs. S. A. Buffa, Mr. & Mrs. Robt. E. Burchett, Miss Geraldine Bush, Mr. & Mrs. W. B. Canfield, Jr., Mrs. F. M. Carden, Sr., Dr. & Mrs. A. J. Ceravolo, Mr. & Mrs. Ferdinand Cinelli, Mr. & Mrs. Glenn L. Clark, Mrs.

Our Classified ADS are the 'sellingest'

...for anything and everything from an ice shanty to a grand piano . . . to rent a room or buy a chalet . . . to fix up your home . . . to sell it, or buy an estate, it's the place to look first for fast action.

Grosse Pointe News Classified Ads are your weekly directory to what's new and what's old in the Grosse Pointe market place.

All it takes is a phone call to one of our Classified Ad Counselors for prompt, courteous help on composing your ad, or, stop by the office any day Monday through Friday 8:30 a.m. 'til 5 p.m. We're at 99 Kercheval on the hill.

New Convenience for Placing Your CLASSIFIED AD

WRITE IT and MAIL IT!

With the ever growing popularity of Grosse Pointe News Classified Ads, you may have experienced difficulty in getting through to place your ad. For your convenience, you can now write your ad on the bottom form and mail it. Of course you can still call in your ad as usual. **882-6900.** For best service we strongly urge you call on a Thursday or Friday for the following week's publication.

WRITE YOUR OWN WANT AD — Then order it by mail

Compose your own Grosse Pointe News Want Ad and order it by mail. Charges indicated are cash rates!

Check or money order must accompany your order.

- Phone No. counts as one word.
- Hyphenated words count as two words.
- No abbreviations permitted.

DEADLINE 12 Noon TUESDAYS
Add 75¢ for Box No.

WANT AD ORDER FORM

Schedule my GROSSE POINTE NEWS Want Ad for _____

Date _____ Classification Desired _____

Enclosed is my check or money order for $ _____

NAME _____ ADDRESS _____

CITY _____ AREA CODE _____ PHONE _____

Mail to: Classified Advertising Dept. Grosse Pointe News, 99 Kercheval, Grosse Pointe Farms, Mich. 48236

WRITE YOUR AD BELOW OR ON A SEPARATE SHEET IF NEEDED
Minimum Cost Is $2.25 For 12 Words-Additional Words 10¢

1		2		3		4	
5		6		7		8	
9		10		11		12	2.50
13	2.60	14	2.70	15	2.80	16	2.90
17	3.00	18	3.10	19	3.20	20	3.30
21	3.40	22	3.50	23	3.60	24	3.70
25	3.80	26	3.90	27	4.00	28	4.10
29	4.20	30	4.30	31	4.40	32	4.50 etc.

at your service

— BETTY BLOSSOM
— JO MULHERIN
— SHIRLEY ARNOLD

882-6900

CLASSIFIED DEADLINE Is Tuesday 12 noon, for all new copy, changes of copy and cancellations. It is suggested that all real estate copy be submitted to our office by Monday 5 p.m.

Feature Page

Pointe Counter Points

By Pat Rousseau

Walton-Pierce will be participating in the Macomb County American Cancer Society Reach to Recovery, third annual seminar, Thursday, May 20, 12:45 p.m. Carol Reinhardt is chairing the event. It is designed for those ladies who have had breast surgery. Husbands and all interested women are invited to attend. The afternoon seminar will include displays by several breast form companies, informative lectures by leading phyisicians, helpful fashion hints for the mastectomee and an opportunity to ask questions. Walton-Pierce will be represented by expert fitters, Florence Riley, Sadie Wright, Anne Chaney and Margaret Fath. They will show prosthesis, bras, swimsuits, and lingerie for the mastectomee. No reservations are necessary. The seminar will be held at UAW Region I Hall, 12000 E. 12 Mile Road, Warren, Michigan.

* * *

Storage problems disappear with the functional styling of custom built cabinets and special purpose units. See the displays in Mutschler, Wood-Mode, and Rutt at Mutschler Kitchens. And t the experts show you how these features can wo c for you . . . 20227 Mack Avenue, TU 4-3700.

* * *

Just Arrived From Franklin Pictures . . . beautifully framed and matted prints, excellent for groupings or alone for that added touch of color. Visit The Squirrel's Nest, 19849 Mack Avenue while the selection last.

* * *

MR. Q

TO ZURICH from Chicago, starting at $359 each for two weeks, airfare only. Options for car rental, Eurailpass, Swiss Holiday Pass and the Swiss Invention, a voucher system for hotels, meals and tourist services. Call Those Folks at Mr. Q . . 886-0500.

* * *

New . . . rimless eye glasses with tinted lenses, accented with a pansy, butterfly, your initial in gold or rhinestone, donkey, elephant, or bicentennial American flag. See them at Woods Optical Studio, 19599 Mack Avenue — 881-8911.

* * *

For Little And Large Gifts . . . for almost everyone in the Gift Department of the Notre Dame Pharmacy. For the traveler, Bon Voyage by Celebrity contains 40 indispensable aids. For the home, Florentine tissue boxes and baskets come in black, white, blue, yellow and orange. There are little mirrors for the collector. For the indoor gardener fern stands come in a fine wood finish and in many sizes.

* * *

A breath of spring . . . new carpeting or a bright area rug from Maliszewski Carpeting, 21435 Mack Avenue. Choose from an excellent collection on hand or order them from the many catalogs of colors and designs . . . 776-5511.

* * *

Book . . . from an airline seat to a steamship suite and let us help with the many choices you must make at no additional cost to you. Call Travel by Hatcher, 882-2327.

* * *

Weekend Special . . . daisies $1.50 a bunch. Cash and carry . . Thursday, Friday, Saturday at The Arrangement, 17100 Kercheval, 885-6222.

* * *

Dry Flowers classes, Thursday evenings, 7 p.m. to 9 p.m. Call 773-2650 for information. Starting classes in bridal arrangements using dried and silk flowers at Shores B 'n T Furniture, 23155 Mack, St. Clair Shores.

* * *

INDIAN JEWELRY SUPPLIES . . . Sterling Liquid Silver, Turquoise, Puka, Hieshi, 14K gold plated kits. Fisher Wallpaper and Paints' Crafty Corner in the Village, 16847 Kercheval . . . 882-0903.

* * *

FACE facts . . . we'll show you a new breakthrough in beauty WITHOUT the aid of false eyelashes at Pat Setter and Shelle's Cosmetic Studio, 18164 Mack, 884-5446. Call for an appointment for a facial.

* * *

The Stone For The Month Of May . . . is the emerald. Tony Cueter has a fine selection of emerald rings set in 18K and 14K gold, some with diamonds. What a fabulous birthday present or to mark a May wedding anniversary . . Bijouterie, 19860 Mack Avenue.

* * *

Close Out Sale . . . $5,000 Discounts on the last 3 units at the Jefferson Apartments, 17111 E. Jefferson . . . If you wish to see the remaining apartment-house. Call Ed Corbett at 774-1551 for an appointment. Don't Delay! Spacious floor plans and interiors of Condominium Homes at the Jefferson Apartments feature 9-foot ceilings, individual gas heating and cooling, top of the line G.E. kitchen, with icemaker and washer-dryer. A wet bar is conveniently located for entertainment. Insulated walls, floors, plumbing and windows insure maximum quiet. Natural fireplace. A network of the most modern security systems guard you, your home and your possessions. There are three separate elevators and aproximately 1,000 square feet of private storage. Exterior maintenance, gardening and snow removal are arranged for a monthly fee. Sales and management by Michigan Condominium Corporation. Priced from $79,800.

* * *

Semi-Annual Wine Sale now in progress at THE PONY KEG. Save on German, French and Italian imports . . . 17900 E. Warren . . . 881-1540.

* * *

Welcome Wedding Gifts . . . an easy to ship walnut salad bowl or cheeseboard. There are starter salad bowl sets that match the handsome large patio bowl on a stand with mixing spoon and fork at Wright's Gift and Lamp Shop, 18650 Mack Avenue. Also decorative and useful wood spice racks and shelves.

Pointer of Interest

MRS. LYNDLE R. MARTIN, OF MIDDLESEX BOULEVARD

By Janet Mueller

Clarence The Camel wandered into Dr. and Mrs. Lyndle Martin's garden one bright spring day, and liked it so much he decided to stay. For a while. Until Market Day, Saturday, May 22, the day-long, (10:30 in the morning to 6:30 in the evening), Grosse Pointe Symphony Women's Committee's BIG fund-raiser, *culmination* of Grosse Pointe Symphony Week, (May 17 to 22), activities.

Around 1:30 in the afternoon on Market Day, at the 60-40 consignment booth, there'll be an auction of special celebrity donations, such as the exquisite book, "Art in the Capitol Building," given and autographed by Senator Bob Griffin.

Clarence is going up for bids then, too, and although Duall Martin will be sorry to see him go, as chairman of Market Day, to be presented outdoors at Grosse Pointe North High School, AND head of the 60-40 booth, she can't imagine him going in a better cause.

As for Clarence . . . he couldn't find a lovelier spot to wait for a new home than the Martin garden.

It's been opened many, many times for tours and benefits. It's completely lighted, a dreamy place at night.

250 Rose Bushes

It was designed and created, and is maintained, by the Martins themselves, in a *white, pink* and blue color scheme. Blooms from its 250 rose bushes, (Dr. and Mrs. Martin are members of the Grosse Pointe, Detroit and National Rose Societies), have won many prizes.

"If there's anything I love to do," says Duall, "it's give parties." Preferably in the garden. Both Martin daughters had their wedding receptions in the garden, both on beautiful days. Dr. Martin made sure of that; he back-checked the almanac to find the best dates.

Duall did her bit, too. She recalls her daughters coming home from school, aged six, seven, eight . . .

"Mo-o-o-ther!" they'd call, unable to find her in the house, knowing she must be somewhere, (on her knees, no doubt), in the garden. "We can't see you! We can't find you! What are you doing?"

"I'm out here," mother, trowel in hand, would reply, "getting ready for your weddings."

Cynthia, an English major at Olivet College who has done graduate work at the University of Illinois and Ohio State, is Mrs. Richard F. Mitchell now. Her husband, Dr. Mitchell, is an associate professor of Ancient History at the University of Illinois.

Expert on Coins

The Mitchells have traveled and studied in Europe, and Dr. Mitchell, a graduate of the Numismatics Institute, is especially interested in ancient coins. He's writing a book about them.

The Mitchells have one son, eight-year-old Howard Martin.

Alice Lynne, holder of a Political Science degree from Northwestern University, spent some post-graduate time working in Northwestern's African Affairs Department, then married a local, (Grosse Pointe), boy, David K. McKee.

They gave their daughter, Kelly Lynne, nine now, both their middle names.

Mr. McKee is vice-president and manager of the Bermuda Office of International Harvester Acceptance Corporation. The McKees have been Bermuda residents for six years.

Although they had no sons, Dr. and Mrs. Martin have always had a special spot in their hearts for young medical students. Especially foreign students: young men who, far from home, have made the Martin home their home.

Quartet of 'Sons'

The Martins have given financial help, and moral support, to an American boy and one from Germany, one from Korea and one from India. The Martin home was setting for the Indian boy's wedding.

It's been a two-way street: Duall wouldn't give up the experiences and increased awareness of the world the boys have brought her. "We have entertained their friends. Through these boys, I believe we have had people from every country in the world in our house."

Neither she nor Dr. Martin has ever been exactly unaware of the world. He took his pre-Med training at Olivet and received his M.D. from Northwestern. On the Harper Hospital surgical staff for many years, (he took his residency there), he has been Medical Director for Detroit Edison and consultant to the Reactor Power Development Corporation.

Duall received her R.N. from the University of Illinois School of Nursing, did post-graduate work in obstetrics at DeLee Hospital and in pediatrics at Cook County Hospital, and taught Nursing in both Chicago and Detroit.

She has shared Dr. Martin's professional interests since the beginning of their lives together. She is a member of the Wayne County Medical Society Women's Auxiliary and the Industrial Medical Women's Auxiliary, and a life member of the Harper Hospital Women's Auxiliary. Project HOPE is one of her great interests; she has given many volunteer hours and helped raise thousands of dollars for HOPE.

Organizer Par Excellence

She's a grand organizer. As a member of the Women's Board of Olivet College, she was responsible for the creation, in the College's 112th year, of the Olivet Mother's Club, (now known as the Parent's Club), and served as its first president.

During World War II, she came up with the idea of developing a local Blood Bank. She set up a committee, called every Grosse Pointe organization she could think of . . .

They called her "Mrs. Blood" — and they got the picture. The Grosse Pointe Blood Council is the direct descendant of Duall's wartime Blood Bank.

Dr. and Mrs. Martin were two of the eight persons who founded and organized the Grosse Pointe Congregational Church. She was the first president of its Women's Association, and has served on practically every board since. Dr. Martin has done some things in the larger church; so has Duall, first woman to serve on the 66-year-old board of trustees of the Detroit Congregational Association.

She was a trustee of the *Michigan Congregational Conference* for six years, president of the Congregational *Women's Fellowship*, involving 29 churches in metropolitan Detroit, for four.

She has also served on national Congregational committees.

Passes the Torch

"I believe that helping to establish our church has been the most rewarding project Dr. Martin and I have ever been involved in," says Duall. "We've been through the boards, and now we're very much on the shelf — and that's the way it should be."

Duall believes in passing the torch. "I don't want to hold on. I like to see other people carry on."

She has a knack for seeing, and doing, what needs to be done, from "fund-raising, (she's been doing that forever; "when," Dr. Martin once asked plaintively, "are you going to start raising money for the Martins?"), to turning up at the home of a friend who's just been operated on, ready to help out with a little private nursing.

"I suppose," she says, "if I have any 'alent at all, it's in decorating." What about the seeing/doing what needs to be done? Well that, for Duall, is only natural . . .

She's done a little of every form of handiwork, from decoupage to quilting, and she's very good at it.

She's a long-time member of the Women's Association for the Detroit Symphony Orchestra, an "almost"-founding member of the Grosse Pointe Symphony Women's Committee.

Chairmanship, Anyone?

"The second party they, (the Pointe Symphony Women), had was in our garden." Two years ago, under Mrs. Martin's ways and means chairmanship, the Pointe Symphony Women staged an extremely successful Promise Tree party at the Rooster-tail.

Currently, she holds two Grosse Pointe Symphony Women's Committee chairmanships: membership, and ways and means. AND she's chairman of Market Day, AND of its 60-40 booth.

"Market Day," she notes, "is the largest project we have attempted as a group of women." It will offer a little bit of everything, from a Flea Market to home-baked goods and arts and crafts. "We're going to ask the mayors to let us send up 1,000 helium-filled balloons at the beginning, each with 'Grosse Pointe Symphony' written on it. Anyone who finds a balloon can call in for a pair of concert tickets."

Duall describes the Pointe Symphony Women as a great group to work with — "but there just aren't enough of us." So . . . "If anyone is at all interested, call 882-4740 or 882-7141 for membership information."

Now, trading in her membership chairman beret for the bonnet under which, (metaphorically speaking, of course), she tramped up and down the street, getting merchants in the Village, on-the-Hill and along Fisher road to agree to decorate their windows in a musical motif for Symphony Week, she'd like to request anyone in the community who has, or knows of anyone who has, musical instruments they'd be willing to lend for the window displays, to contact the above numbers.

Merchants Cooperate

"The merchants have been most cooperative," she notes. But they do need props to build their windows around, and the Symphony members can't help: they need their instruments to practice on.

"Anyone can bake for us," she adds, slipping from her Symphony Week bonnet into a Market Day toque. "And anyone can place items in the 60-40 consignment booth."

The items must have a minimum value of $15. Sixty percent of the purchase price goes to the consignor. Forty percent is a tax deductible contribution to the Orchestra. No law says you can't give the whole bit, and no law says you have to sell if you don't get your price. "Each consignor will get a contract. If an article does not sell, it will be returned, or may be picked up."

Size makes no difference. "We'll take anything from a piano—we already have one piano, three years old—to the smallest thing you own. If you have something too large to display, we'll take a picture of it, and put it on our bulletin board."

Again, the numbers to call for more information are 882-4740 or 882-7141.

Seek Community Support

Through Market Day, Duall hopes to raise lots of money for the Grosse Pointe Symphony . . . but there's another purpose to the project, and to all of Grosse Pointe Symphony Week.

"What we need more than anything else is to get the whole community behind us. We want to make people aware of 'their' orchestra. If we don't get behind the Grosse Pointe Symphony, there might not be a Grosse Pointe Symphony in a year or so—and that would be a shame, for it's both a community asset and a community service, a training ground for musicians where they live."

Suppose, through Symphony Week, every one of the 19,800 families in Grosse Pointe became aware of their orchestra, and every one of those 19,800 families sent in $1 to support their orchestra...

Duall Martin's wearing a nightcap now!? She can dream, can't she?

Happiness is a nightcap and a snack at Perini's! Enjoy your favorite drink, try a popular Kentucky Hot Brown Sandwich, a Sizzler Steak or a Hamburger Supreme. Luncheon prices and portions available all day, every day. Closed Monday. Happiness is tonight at Perini's, 10721 Whittier between Harper and Kelly. Call 371-2484 for group accommodations.

* * *

POINTE TEENS TO TRAVEL WEST . . . AMERICAN ADVENTURES offers three exciting camping trips, exclusively for teen-agers. OLD TRAILS WEST takes you to the Grand Canyon, Disneyland, and Mexico. If you want to learn about backpacking and prefer running the rapids on the Colorado River, then the ROCKY MT. BACKPACKING is the trip to pick. On the WESTERN HORIZONS EXPEDITION it will be San Francisco, the Grand Tetons and Lake Tahoe. For that special Summer of '76 call us for more information at 774-5050.

* * *

William Austin Inc. in the Village is offering marvelous values in all sorts of decorative items: lamps, pictures, antiques, etc. You really should come, 16841 Kercheval Place.

Short and to the Pointe

(Continued from Page 17)

University Liggett graduate SCOTT L. WHITFORD has been elected secretary of the Alma College Student Council for the 1976-77 academic year.

* * *

Listed in the 1976 edition of "Outstanding Young Men of America," a program sponsored by the United States Jaycees and other leading men's civic and service organizations throughout the nation, are THOMAS ROBERT ANDRIS, of Devonshire road, WALLACE F. HELIN, of Beaconsfield avenue, PAUL CURTIS MUMMA, of West Doyle place, and JAMES JOHN FERRIOLE, JR., of Nottingham road.

* * *

Producing the Detroit Bible College Drama Club's production of "The Slave Girl" for presentation April 23 in Walker Chapel on the DBC campus was Pointer ED CHINNATHURAI.

* * *

MARTY WAYLAND, of Hampton road, has been elected newsletter chairman of Panhellenic Council at Central Michigan University, where she is a sophomore.

* * *

Lawrenceville School graduate HUNTER R. NICKELL, son of the H. KENNEDY NICKELLS, of Lewiston road, was recently elected public relations director of WDUB Radio Station at Denison University, Granville, O., where he is a sophomore.

* * *

Among 18 new student members recently elected to Phi Beta Kappa and initiated into the Kappa Chapter of Massachusetts in a ceremony on the Wheaton College campus was Wheaton senior ANNE WILLIAMS, daughter of MR. and MRS. JOHN WILLIAMS.

* * *

EDWARD D. FRANCIS, whose wife is the former BETTY-LEE SEYDLER, daughter of the FRANK SEYDLERS, of North Oxford road, has been elected to the College of Fellows of the American Institute of Architects.

* * *

University Liggett's MURIAL BROCK is one of 51 secondary school guidance counselors from 10 states who visited four Central Pennsylvania colleges recently to get a first-hand view of each campus. The trip took them to Dickinson, Franklin and Marshall, Gettysburg and Wilson Colleges.

Named to the most recent Dean's List at Aquinas College, Grand Rapids, are LUANN M. BEAUFAIT, daughter of LEONARD L. BEAUFAIT, of Cadieux road, STEPHEN J. BLAKE, son of DR. and MRS. FRANCIS P. BLAKE, of Trombley road, and SUSAN M. D'HOOGE, daughter of MR. and MRS. PARNELL C. D'HOOGE, of St. Clair avenue.

* * *

Among the more than 8,000 people who attended the recent opening of the Feminist Women's City Club, formerly the Women's City of Detroit, was Pointer JULIE STINDT.

From Another Pointe of View

(Continued from Page 21)

who left her U. of M. Literature, Science and the Arts Class of '27 at the end of her junior year to become Women's Club Editor for the Detroit Free Press, (she was asked) . . . who remained at the Free Press as Society Editor until her marriage in 1931 . . . who decided, more than a decade later, to go back to school, commuting by train to Ann Arbor three days a week, finally graduating with the Class of '45 . . .

There was Florence, getting her just desserts.

* * *

Alice-sit-by-the-Fire has never been her style. She won't be able to make the Class of '27 50-year-reunion next June, (there's another engagement already pencilled in on her calendar), but she firmly expects to be on hand for the Class of '45 get-together in 1995.

She did attend the 50th birthday party of her honorary journalism society, Women in Communications, this spring. Back when Florence was a founding member—and first president—of the U. of M. Chapter, it was known as Theta Sigma Phi.

But times change, and sometimes it behooves names to change with them. "Women in Communications" is very much 1976, So is Florence Lafer. That name's always been current.

* * *

LINC Issues Call For Help

Once again, Operation LINC is planning a City Fair on the Kern Block, and once again the main event will be an old-fashioned rummage sale of clothes, costume jewelry, household items, books, plants, anything and everything . . . and once again, LINC needs rummage to sell.

Anyone with any goods, or anyone who would like to volunteer his/her services, is invited to give LINC coordinator Catherine Bicknell a call at 331-6700. All donated items, (they may be dropped off at 15222 East Jefferson avenue), are tax deductible.

This year's Fair dates are Thursday and Friday, June 3 and 4.

Exclusive to Grosse Pointers from Mr. Tennis

TWO DAY RACQUET STRINGING WITH FREE PICK-UP & DELIVERY

Call Mr. Tennis · 961-8934 for details and prices.

MON thru FRI 9 am – 5:30 pm

Bi-Centennial SPECIAL

PETUNIAS and MARIGOLDS pack of 6 REG. 69¢ Pack 39¢

You Must Present Coupon

Limit 12 Packs — Expires 5/17/76

Fresh Cut Daisies $1.49 bunch

With Coupon — Expires 5/17/76

100's of Beautiful Flowering Plants to Choose From

4th Annual Special

Allemon Florist on E. Warren

17931 East Warren TU 4-6120

Open Evenings til 9

the Cut Up INC.

Beautiful Hair Cutting

18134 MACK AVE., come in or call 885-3240